



University of California, Berkeley

Student Athlete Academic Performance Summary Fall 2013

Table of Contents

Item	Description	Page
Team GPA's, 3.0 GPA Listing, Gender Comparison	Team GPA listing, Count of Teams above 3.0, GPA 3.0 Gender comparison.	1
Team GPA's, Historical by Term	Cumulative GPA, Averaged by Team, current term and 10 previous terms.	2
Team GPA's, Historical by Academic Year	Cumulative GPA, Avg. by Team, current term and 5 previous academic years.	3
GPA Distribution, Sport Detail	Count and percent in each GPA range, listed by sport.	4
GPA Distribution, U/G Comparison	GPA distribution divided by Gender, compared to All Undergraduates.	5
GPA by Class Level	Average GPA, by class level, and Gender, compared to All Undergraduates.	6
Admission by Exception GPA Summary	Male/Female, Blue and Red Admission Categories (formerly B, C/D)	7
Major Comparison	Top 15 majors for all Student Athletes and all Undergraduates.	8
NCAA Academic Progress Rate (APR)	The current multi-year score, and the past 6 years from 2007-08 to 2012-13.	9
NCAA Graduation Success Rate (with FGR)	The past 4-year periods from 1999-02 to 2003-06.	10

For all charts and graphs

- GPA and count data for Undergraduates provided by the CalAnswers data warehouse.
- The student-athlete numbers represent only those that were active during Fall 2013, and did not Withdraw Via Petition, or have a registration block.

Team GPA's

Men's Teams					Women's Teams				
Sport	Team Count	Cum GPA	5 Yr Avg	5 Yr Incr.	Sport	Team Count	Cum GPA	5 Yr Avg	5 Yr Incr.
Baseball	41	2.609	2.824		Basketball	13	2.366	2.786	
Basketball	14	2.616	2.625		Crew	66	3.037	3.043	
Crew	66	2.773	2.793		Cross Country	21	2.984	3.190	
Cross Country	20	2.893	3.048		Field Hockey	19	3.344	3.228	+
Football	120	2.670	2.655	+	Golf	10	3.541	3.251	+
Golf	15	3.065	3.172		Gymnastics	15	3.027	3.028	
Gymnastics	18	2.998	3.058		Lacrosse	27	3.261	3.156	+
Rugby	67	2.797	2.827		Soccer	33	3.227	3.200	+
Soccer	27	2.960	2.964		Softball	19	2.918	2.793	+
Swim/Dive	37	2.946	2.962		Swim/Dive	32	3.119	3.117	+
Tennis	13	3.010	3.218		Tennis	10	3.093	3.134	
Track Indoor	39	2.871	2.860	+	Track Indoor	44	2.950	3.045	
Track Outdoor	52	2.889	2.872	+	Track Outdoor	45	2.962	3.058	
Water Polo	37	2.938	3.121		Volleyball	17	3.255	3.275	
Men's Team Avg		2.860	2.928		Water Polo	24	2.789	3.171	
# of Teams with 3.0+	2				Women's Team Avg		3.058	3.098	
					# of Teams with 3.0+	9			

Teams with a GPA of 3.0+

Men's Teams			Women's Teams			
Count	%	GPA	Count	%	GPA	
2 of 14	14.3%	2.860	Fall 2013	9 of 15	60.0%	3.058
3 of 14	21.4%	2.939	Spring 2013	13 of 15	86.7%	3.148
4 of 14	28.6%	2.913	Fall 2012	13 of 15	86.7%	3.145
5 of 14	35.7%	2.922	Spring 2012	11 of 15	73.3%	3.135
5 of 14	35.7%	2.957	Fall 2011	12 of 15	80.0%	3.123
4 of 14	28.6%	2.914	Spring 2011	13 of 15	86.7%	3.140
5 of 13	38.5%	2.816	Fall 2010	11 of 14	78.6%	3.066
5 of 13	38.5%	2.859	Spring 2010	10 of 14	71.4%	3.088
6 of 13	46.2%	2.930	Fall 2009	9 of 14	64.3%	3.038
6 of 13	46.2%	2.963	Spring 2009	11 of 14	78.6%	3.060
6 of 13	46.2%	2.930	Fall 2008	11 of 14	78.6%	3.038

Student Athletes with a GPA of 3.0+

Male Student Athletes			Female Student Athletes		
GPA 3.0+	184	36.7%	GPA 3.0+	201	60.2%
Total	501		Total	334	
Avg GPA	2.800		Avg GPA	3.068	

Student Athletes		
GPA 3.0+	385	46.1%
Total	835	
Avg GPA	2.907	

Notes: All GPA's on this page are averages of Cumulative GPA's, not Term GPA's.
 Team GPA's are unweighted averages of all team members that were active during the term.
 The "5 Yr Incr." column denotes those teams who's current Team GPA is greater than the previous 5 year average.
 The team that is highlighted in green has the highest Team GPA within the respective gender group.
 Students are on multiple teams. So the average of the Team GPA's will not equal the Student Athlete averages.
 In the Team GPA 3+ chart, the GPA listed is the Average of the Team GPA's for each term.

Team Cum GPA's, Historical

	Fall 08	Spr 09	Fall 09	Spr 10	Fall 10	Spr 11	Fall 11	Spr 12	Fall 12	Spr 13	Fall 13	5 Yr Avg	
M. Baseball	2.764	2.781	2.736	2.813	2.842	2.838	2.819	2.835	2.892	2.915	2.609	2.824	Baseball
M. Basketball	2.650	2.726	2.606	2.630	2.400	2.511	2.784	2.624	2.671	2.644	2.616	2.625	Basketball
M. Crew	2.711	2.756	2.736	2.741	2.709	2.775	2.850	2.813	2.914	2.928	2.773	2.793	Crew
M. Cross Country	3.153	3.073	3.075	3.125	3.049	2.975	3.167	3.149	2.732	2.985	2.893	3.048	Cross Cntry
M. Football	2.663	2.662	2.621	2.655	2.634	2.692	2.612	2.602	2.662	2.743	2.670	2.655	Football
M. Golf	3.151	3.188	3.267	3.264	3.180	3.141	3.204	3.105	3.163	3.062	3.065	3.172	Golf
M. Gymnastics	3.094	3.080	2.985	2.942	3.074	3.070	3.163	3.078	3.101	2.992	2.998	3.058	Gymnastics
M. Rugby	2.858	2.902	2.731	2.859	2.782	2.822	2.808	2.838	2.845	2.827	2.797	2.827	Rugby
M. Soccer	2.982	3.061	3.083	3.025	2.793	2.951	2.949	2.914	2.901	2.983	2.960	2.964	Soccer
M. Swim/Dive	3.005	2.976	3.038	2.999	2.954	2.973	2.944	2.924	2.858	2.948	2.946	2.962	Swim/Dive
M. Tennis	3.194	3.226	3.188	3.226	3.196	3.174	3.182	3.183	3.310	3.301	3.010	3.218	Tennis
M. Track Indoor	2.843	2.910	2.912	2.886	2.803	2.890	2.890	2.862	2.789	2.817	2.871	2.860	Track In
M. Track Outdoor	2.843	2.910	2.912	2.886	2.803	2.881	2.914	2.927	2.825	2.814	2.889	2.872	Track Out
M. Water Polo	3.162	3.180	3.111	3.093	3.094	3.104	3.112	3.055	3.116	3.183	2.938	3.121	Water Polo
W. Basketball	2.874	2.852	2.672	2.717	2.878	2.983	2.837	2.712	2.716	2.622	2.366	2.786	Basketball
W. Crew	3.112	3.118	3.154	3.143	3.018	3.049	2.904	2.896	2.998	3.041	3.037	3.043	Crew
W. Cross Country	3.069	3.098	3.009	3.223	3.263	3.297	3.288	3.273	3.207	3.172	2.984	3.190	Cross Cntry
W. Field Hockey	3.198	3.136	3.236	3.216	3.270	3.319	3.297	3.238	3.100	3.272	3.344	3.228	Fld Hockey
W. Golf	2.957	3.086	3.074	3.110	3.291	3.335	3.354	3.312	3.466	3.526	3.541	3.251	Golf
W. Gymnastics	3.072	3.046	2.983	2.948	3.024	3.031	3.007	2.970	3.082	3.113	3.027	3.028	Gymnastics
W. Lacrosse	3.130	3.129	3.122	3.081	3.072	3.127	3.180	3.245	3.211	3.264	3.261	3.156	Lacrosse
W. Soccer	3.150	3.115	3.209	3.241	3.093	3.226	3.217	3.182	3.289	3.277	3.227	3.200	Soccer
W. Softball	2.671	2.690	2.802	2.801	2.541	2.713	2.781	2.820	3.116	2.994	2.918	2.793	Softball
W. Swim/Dive	3.184	3.154	3.088	3.076	2.992	3.089	3.113	3.113	3.181	3.184	3.119	3.117	Swim/Dive
W. Tennis	3.178	3.167	2.938	3.118	3.183	3.140	3.036	3.150	3.212	3.221	3.093	3.134	Tennis
W. Track Indoor	3.023	2.983	2.914	2.937	3.024	3.148	3.152	3.129	3.053	3.087	2.950	3.045	Track In
W. Track Outdoor	3.023	2.983	2.914	2.937	3.024	3.158	3.167	3.153	3.131	3.087	2.962	3.058	Track Out
W. Volleyball	3.082	3.132	3.150	3.306	3.355	3.301	3.400	3.463	3.297	3.264	3.255	3.275	Volleyball
W. Water Polo	3.068	3.134	3.188	3.213	3.229	3.184	3.119	3.372	3.111	3.090	2.789	3.171	Water Polo
													5 Yr Avg
Men's Avg	2.934	2.959	2.929	2.939	2.880	2.914	2.957	2.922	2.913	2.939	2.860	2.928	Men's
Women's Avg	3.053	3.055	3.030	3.071	3.084	3.140	3.123	3.135	3.145	3.148	3.058	3.098	Women's

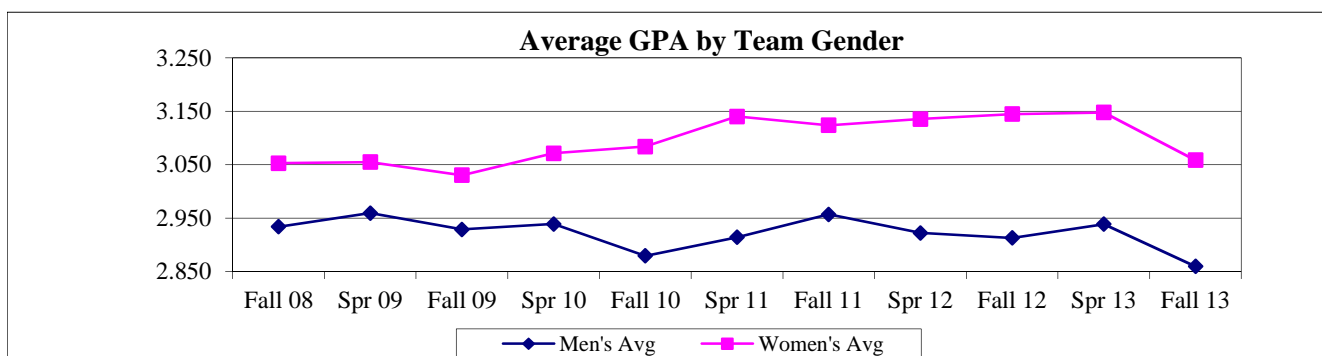

Notes: This compares the Team GPA for the current term, with the previous 5 years (10 terms). Teams highlighted in green, in the above table, have a current Team GPA higher than their 5 year average GPA. Spring 11 was the 1st term that Indoor and Outdoor Track were separated.

Academic Year GPA Review

	2008-09	2009-10	2010-11	2011-12	2012-13	Fall 13
M. Baseball	2.781	2.773	2.820	2.829	2.893	2.609
M. Basketball	2.726	2.630	2.511	2.659	2.637	2.616
M. Crew	2.780	2.785	2.732	2.825	2.941	2.773
M. Cross Country	3.099	3.044	2.962	3.149	2.789	2.893 +
M. Football	2.678	2.672	2.648	2.634	2.707	2.670
M. Golf	3.214	3.289	3.168	3.105	3.145	3.065
M. Gymnastics	3.080	2.942	3.070	3.078	2.992	2.998 +
M. Rugby	2.889	2.815	2.827	2.860	2.837	2.797
M. Soccer	2.967	3.035	2.868	2.914	2.935	2.960 +
M. Swim/Dive	2.976	2.994	2.954	2.932	2.923	2.946 +
M. Tennis	3.250	3.221	3.174	3.183	3.269	3.010
M. Track, Indoor	2.828	2.886	2.890	2.862	2.818	2.871 +
M. Track, Outdoor	2.828	2.886	2.881	2.927	2.816	2.889 +
M. Water Polo	3.147	3.094	3.099	3.082	3.188	2.938
W. Basketball	2.852	2.703	2.983	2.770	2.622	2.366
W. Crew	3.130	3.152	3.046	2.904	3.005	3.037 +
W. Cross Country	3.105	3.049	3.297	3.294	3.203	2.984
W. Field Hockey	3.191	3.237	3.279	3.247	3.127	3.344 +
W. Golf	2.933	3.110	3.335	3.312	3.526	3.541 +
W. Gymnastics	3.046	2.948	3.050	2.970	3.113	3.027
W. Lacrosse	3.129	3.095	3.105	3.194	3.264	3.261
W. Soccer	3.137	3.244	3.205	3.188	3.304	3.227
W. Softball	2.690	2.801	2.713	2.820	2.994	2.918
W. Swim/Dive	3.154	3.072	3.084	3.112	3.184	3.119
W. Tennis	3.193	3.118	3.140	3.150	3.221	3.093
W. Track, Indoor	3.020	2.965	3.150	3.129	3.103	2.950
W. Track, Outdoor	3.020	2.965	3.158	3.153	3.103	2.962
W. Volleyball	3.161	3.250	3.351	3.390	3.258	3.255
W. Water Polo	3.134	3.217	3.190	3.063	3.089	2.789
Total Men's	2.946	2.933	2.900	2.931	2.921	2.860
Total Women's	3.060	3.062	3.139	3.113	3.141	3.058
Total Both	3.005	3.000	3.024	3.025	3.035	2.962

Percent Change Review

	08-09 to 09-10	09-10 to 10-11	10-11 to 11-12	11-12 to 12-13	Fall 13	5-Yr Sum
M. Baseball	-0.31%	1.72%	0.32%	2.25%	-9.82%	-5.83%
M. Basketball	-3.51%	-4.53%	5.90%	-0.82%	-0.81%	-3.77%
M. Crew	0.17%	-1.88%	3.38%	4.12%	-5.71%	0.08%
M. Cross Country	-1.77%	-2.70%	6.33%	-11.43%	3.71%	-5.86%
M. Football	-0.22%	-0.92%	-0.50%	2.75%	-1.36%	-0.25%
M. Golf	2.33%	-3.67%	-1.99%	1.27%	-2.53%	-4.59%
M. Gymnastics	-4.49%	4.36%	0.26%	-2.77%	0.18%	-2.47%
M. Rugby	-2.57%	0.43%	1.16%	-0.78%	-1.43%	-3.19%
M. Soccer	2.29%	-5.49%	1.57%	0.75%	0.86%	-0.02%
M. Swim/Dive	0.60%	-1.33%	-0.75%	-0.29%	0.77%	-1.01%
M. Tennis	-0.91%	-1.43%	0.26%	2.71%	-7.92%	-7.28%
M. Track, Indoor	2.06%	0.13%	-0.97%	-1.52%	1.85%	1.55%
M. Track, Outdoor	2.06%	-0.18%	1.60%	-3.80%	2.61%	2.29%
M. Water Polo	-1.68%	0.16%	-0.56%	3.45%	-7.83%	-6.46%
W. Basketball	-5.22%	10.38%	-7.17%	-5.34%	-9.76%	-17.12%
W. Crew	0.70%	-3.35%	-4.67%	3.48%	1.07%	-2.77%
W. Cross Country	-1.81%	8.14%	-0.09%	-2.77%	-6.83%	-3.36%
W. Field Hockey	1.44%	1.31%	-0.99%	-3.67%	6.93%	5.01%
W. Golf	6.02%	7.26%	-0.71%	6.47%	0.43%	19.46%
W. Gymnastics	-3.21%	3.44%	-2.61%	4.81%	-2.75%	-0.33%
W. Lacrosse	-1.08%	0.33%	2.84%	2.21%	-0.09%	4.21%
W. Soccer	3.42%	-1.21%	-0.53%	3.63%	-2.31%	3.00%
W. Softball	4.11%	-3.13%	3.93%	6.18%	-2.52%	8.57%
W. Swim/Dive	-2.59%	0.37%	0.92%	2.31%	-2.03%	-1.02%
W. Tennis	-2.35%	0.69%	0.34%	2.24%	-3.95%	-3.04%
W. Track, Indoor	-1.82%	6.22%	-0.64%	-0.83%	-4.94%	-2.01%
W. Track, Outdoor	-1.82%	6.51%	-0.15%	-1.59%	-4.56%	-1.61%
W. Volleyball	2.82%	3.11%	1.15%	-3.88%	-0.08%	3.12%
W. Water Polo	2.64%	-0.82%	-3.99%	0.83%	-9.72%	-11.05%
Total Men's	-0.42%	-1.10%	1.14%	-0.29%	-1.96%	-2.63%
Total Women's	0.08%	2.62%	-0.83%	0.94%	-2.74%	0.07%
Total Both	-0.16%	0.83%	0.13%	0.34%	-2.36%	-1.23%

Notes:

Since this is a Fall report, the data in the last column does not represent a Year Average, as the others do.

These charts use Cumulative GPA Team averages, unweighted, including only those students active for Fall.

In the GPA chart (on the left side), highlighted teams have a current year average greater than the previous year.

In the Percent Change chart (on the right side), the team names highlighted in GREEN show a positive improvement over the past five years.

In the Five-Year-Sum column, the highest and lowest percent change is highlighted in green and red, respectively.

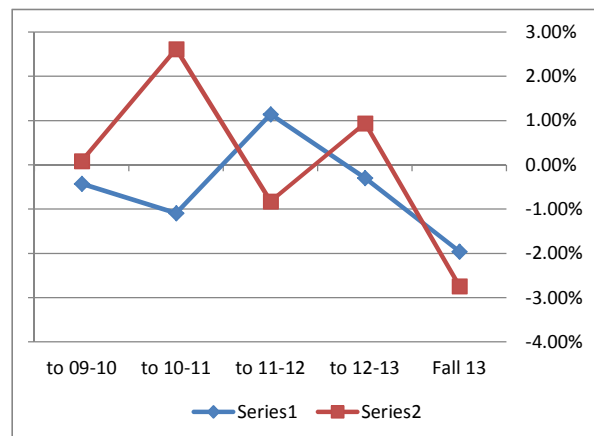
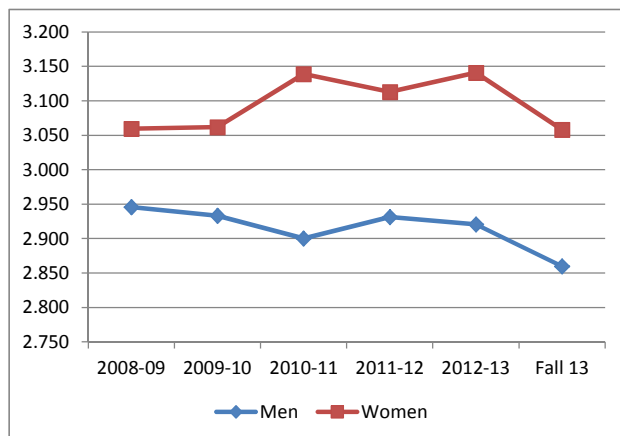

GPA Distribution, Sport Detail

Men's Teams

	Below 2.0		2.00 - 2.49		2.50 - 2.99		3.00 - 3.49		3.50 - 4.00		Total Cnt
	Cnt	%	Cnt	%	Cnt	%	Cnt	%	Cnt	%	
Baseball	4	10%	11	27%	13	32%	10	24%	3	7%	41
Basketball	0	0%	5	36%	8	57%	1	7%	0	0%	14
Crew	4	6%	12	18%	26	39%	20	30%	4	6%	66
Cross Country	0	0%	6	30%	4	20%	8	40%	2	10%	20
Football	8	7%	39	33%	46	38%	18	15%	9	8%	120
Golf	0	0%	1	7%	6	40%	5	33%	3	20%	15
Gymnastics	0	0%	3	17%	6	33%	7	39%	2	11%	18
Rugby	6	9%	5	7%	33	49%	19	28%	4	6%	67
Soccer	1	4%	3	11%	11	41%	9	33%	3	11%	27
Swim/Dive	1	3%	4	11%	13	35%	16	43%	3	8%	37
Tennis	2	15%	0	0%	2	15%	6	46%	3	23%	13
Track Indoor	0	0%	7	18%	17	44%	13	33%	2	5%	39
Track Outdoor	0	0%	11	21%	19	37%	18	35%	4	8%	52
Water Polo	4	11%	3	8%	9	24%	15	41%	6	16%	37
Grand Total	30	5%	110	19%	213	38%	165	29%	48	8%	566

Women's Teams

	Below 2.0		2.00 - 2.49		2.50 - 2.99		3.00 - 3.49		3.50 - 4.00		Total Cnt
	Cnt	%	Cnt	%	Cnt	%	Cnt	%	Cnt	%	
Basketball	1	8%	8	62%	1	8%	3	23%	0	0%	13
Crew	2	3%	9	14%	18	27%	21	32%	16	24%	66
Cross Country	0	0%	4	19%	6	29%	9	43%	2	10%	21
Field Hockey	0	0%	0	0%	4	21%	7	37%	8	42%	19
Golf	0	0%	0	0%	1	10%	2	20%	7	70%	10
Gymnastics	0	0%	0	0%	10	67%	3	20%	2	13%	15
Lacrosse	0	0%	0	0%	5	19%	14	52%	8	30%	27
Soccer	0	0%	1	3%	8	24%	15	45%	9	27%	33
Softball	0	0%	4	21%	6	32%	6	32%	3	16%	19
Swim/Dive	0	0%	2	6%	7	22%	19	59%	4	13%	32
Tennis	0	0%	0	0%	4	40%	5	50%	1	10%	10
Track Indoor	2	5%	4	9%	16	36%	17	39%	5	11%	44
Track Outdoor	2	4%	4	9%	16	36%	18	40%	5	11%	45
Volleyball	0	0%	1	6%	4	24%	5	29%	7	41%	17
Water Polo	2	8%	6	25%	6	25%	7	29%	3	13%	24
Grand Total	9	2%	43	11%	112	28%	151	38%	80	20%	395

GPA Distribution, Gender Detail

	Below 2.0		2.00 - 2.49		2.50 - 2.99		3.00 - 3.49		3.50 - 4.00		Total Count
	Count	%	Count	%	Count	%	Count	%	Count	%	
Female Athletes	7	2.1%	35	10.5%	91	27.2%	127	38.0%	74	22.2%	334
Male Athletes	30	6.0%	96	19.2%	191	38.1%	141	28.1%	43	8.6%	501
Student Athletes	37	4.4%	131	15.7%	282	33.8%	268	32.1%	117	14.0%	835

Notes: These charts use Cumulative GPA for students Active during the term.
 Highlighted numbers represent the team with the highest percentage in each range bracket.
 The percent column (%) represents the number of student athletes on their team within this GPA range.

GPA Distribution, U/G Comparison

Cumulative GPA, Percent Count in arbitrary range brackets, by Gender and compared to All Undergraduates.

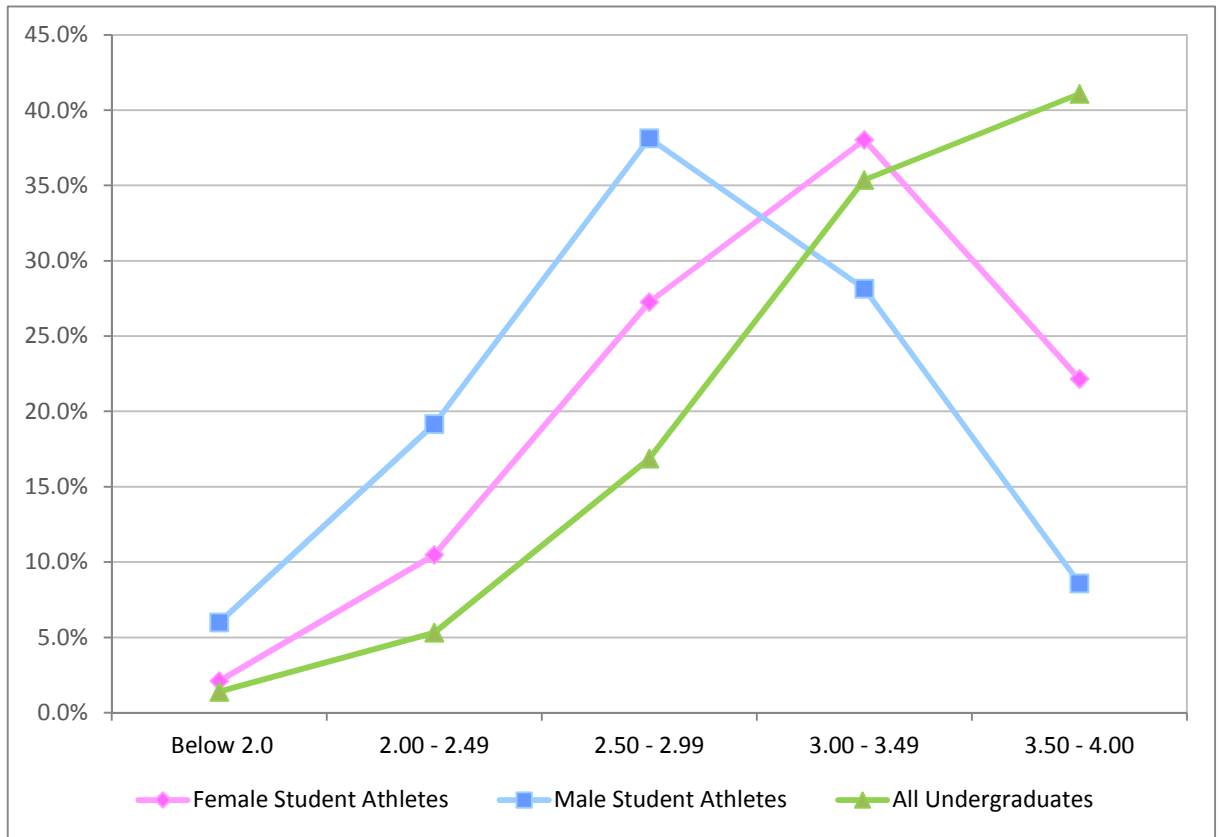

Student Athlete Totals compared with Undergraduate Totals

	Below 2.0		2.00 - 2.49		2.50 - 2.99		3.00 - 3.49		3.50 - 4.00		Total Count
	Count	%	Count	%	Count	%	Count	%	Count	%	
Female Athletes	7	2.1%	35	10.5%	91	27.2%	127	38.0%	74	22.2%	334
Male Athletes	30	6.0%	96	19.2%	191	38.1%	141	28.1%	43	8.6%	501
All Student Athletes	37	4.4%	131	15.7%	282	33.8%	268	32.1%	117	14.0%	835
U/G Decline to State	2	1.0%	4	2.0%	31	15.7%	75	37.9%	86	43.4%	198
Female Undergrads	139	1.1%	571	4.4%	2095	16.1%	4639	35.7%	5547	42.7%	12991
Male Undergrads	207	1.8%	750	6.4%	2086	17.7%	4124	35.0%	4632	39.3%	11799
All Undergraduates	348	1.4%	1325	5.3%	4212	16.9%	8838	35.4%	10265	41.1%	24988

GPA by Class Level

Cumulative GPA, Averaged by Class Level, with Gender and All Undergraduate comparison.

	Freshmen		Sophomore		Junior		Senior		Total	
	GPA	Count	GPA	Count	GPA	Count	GPA	Count	GPA	Count
Female Student Athletes	2.991	112	3.179	73	3.085	79	3.056	70	3.068	334
Male Student Athletes	2.628	132	2.830	123	2.87	113	2.886	133	2.8	501
All Student Athletes	2.794	244	2.96	196	2.958	192	2.944	203	2.907	835
U/G Decline to State	3.395	120	3.440	20	3.284	14	3.313	44	3.374	198
Female Undergraduates	3.319	3901	3.320	2312	3.327	2928	3.350	3850	3.330	12991
Male Undergraduates	3.264	3698	3.290	2119	3.265	2559	3.284	3423	3.275	11799
All Undergraduates	3.294	7719	3.306	4451	3.298	5501	3.319	7317	3.304	24988

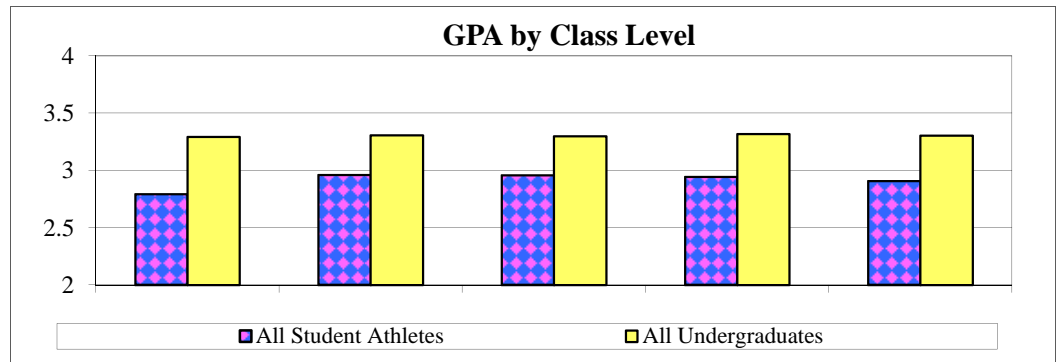
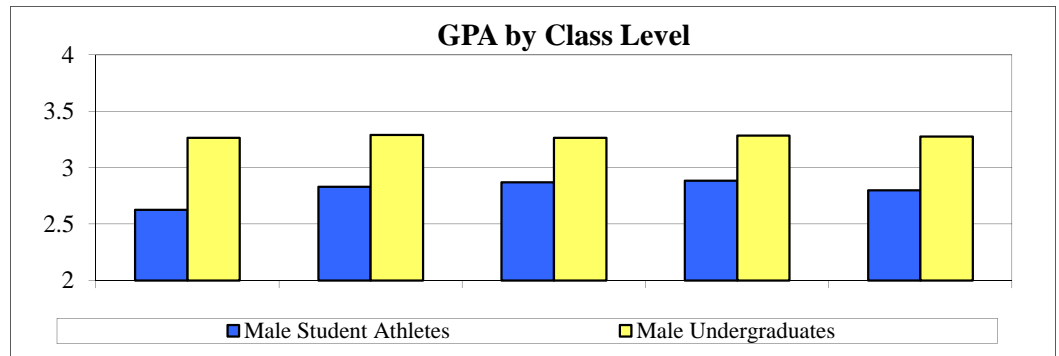
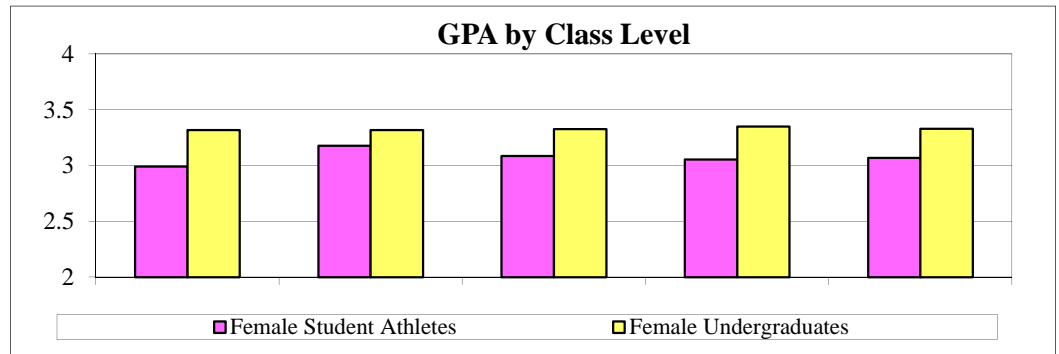

Review of Admission By Exception (ABE)

Category "Red" (formerly "C/D")

	First Year					Not First Year					All Levels Combined					
	Cnt	Avg GPA		Probation		Cnt	Avg GPA		Probation		Cnt	Avg GPA		Probation		
		Cum	Fall	Cnt	Pcnt		Cum	Fall	Cnt	Pcnt		Cum	Fall	Cnt	Pcnt	
Female	3	2.207	2.207	1	33.3%	7	2.366	2.333	2	28.6%	10	2.318	2.296	3	30.0%	Female
Male	7	2.045	2.045	3	42.9%	24	2.473	1.885	12	50.0%	31	2.376	1.921	15	48.4%	Male
Total	10	2.094	2.094	4	40.0%	31	2.448	1.986	14	45.2%	41	2.362	2.013	18	43.9%	Total

Category "Blue" (formerly "B")

	First Year					Not First Year					All Levels Combined					
	Cnt	Avg GPA		Probation		Cnt	Avg GPA		Probation		Cnt	Avg GPA		Probation		
		Cum	Fall	Cnt	Pcnt		Cum	Fall	Cnt	Pcnt		Cum	Fall	Cnt	Pcnt	
Female	6	2.421	2.429	1	16.7%	36	2.961	2.906	4	11.1%	42	2.884	2.838	5	11.9%	Female
Male	18	2.260	2.191	5	27.8%	90	2.668	2.346	22	24.4%	108	2.600	2.320	27	25.0%	Male
Total	24	2.300	2.251	6	25.0%	126	2.751	2.506	26	20.6%	150	2.679	2.465	32	21.3%	Total

Category "Gold" (formerly "A", also Non ABE)

	First Year					Not First Year					All Levels Combined					
	Cnt	Avg GPA		Probation		Cnt	Avg GPA		Probation		Cnt	Avg GPA		Probation		
		Cum	Fall	Cnt	Pcnt		Cum	Fall	Cnt	Pcnt		Cum	Fall	Cnt	Pcnt	
Female	98	3.053	3.043	4	4.1%	184	3.159	3.066	10	5.4%	282	3.122	3.058	14	5.0%	Female
Male	112	2.742	2.723	14	12.5%	250	2.966	2.785	30	12.0%	362	2.897	2.766	44	12.2%	Male
Total	210	2.887	2.872	18	8.6%	434	3.048	2.904	40	9.2%	644	2.995	2.894	58	9.0%	Total

Undergraduates

	First Year					Not First Year					All Levels Combined					
	Cnt	Avg GPA		Probation		Cnt	Avg GPA		Probation		Cnt	Avg GPA		Probation		
		Cum	Spr	Cnt	Pcnt		Cum	Spr	Cnt	Pcnt		Cum	Spr	Cnt	Pcnt	
Decline	120	3.395	3.376	3	2.5%	78	3.340	3.210	5	6.4%	198	3.374	3.311	8	4.0%	Decline
Female	3901	3.319	3.290	142	3.6%	9090	3.335	3.233	585	6.4%	12991	3.330	3.250	727	5.6%	Female
Male	3698	3.264	3.230	195	5.3%	8101	3.280	3.143	638	7.9%	11799	3.275	3.170	833	7.1%	Male
Total	7719	3.294	3.263	340	4.4%	17269	3.309	3.191	1228	7.1%	24988	3.304	3.213	1568	6.3%	Total

Notes: **Probation** is the count of students with a cumulative OR term GPA less than 2.0.

For category "Blue" (formerly "B"), there are 80 allotted admission slots, annually.

For category "Red" (formerly "C/D"), there are 20 allotted admission slots, annually.

Declared Major, Degrees Awarded

At the University of California, Berkeley, the top fifteen majors for student athletes, and the top fifteen undergraduate majors for non student athletes in the College of Letter & Science.

Top 15 Majors, Fall 2013

Student Athletes		S/A	U/G	L&S	
		Pcnt%	Pcnt%	Undergraduates	Pcnt%
1.	American Studies	16.3%	1.1%	Economics	9.6%
2.	Interdisciplinary Studies	13.6%	1.8%	Political Science	7.5%
3.	Business Administration	7.5%	5.5%	Integrative Biology	6.1%
4.	Sociology	6.4%	3.6%	MCB	5.9%
5.	Social Welfare	4.8%	2.5%	Psychology	5.6%
6.	Legal Studies	4.8%	1.7%	Computer Science	5.6%
7.	Political Science	4.0%	7.5%	English	4.7%
8.	Political Economy	4.0%	3.3%	Sociology	3.6%
9.	Integrative Bio	3.5%	6.1%	Statistics	3.4%
10.	History	2.1%	2.6%	Political Economy	3.3%
11.	Economics	2.1%	9.6%	Public Health	2.9%
12.	Media Studies	2.1%	2.7%	Media Studies	2.7%
13.	Geography	1.6%	0.8%	Applied Mathematics	2.7%
14.	MCB	1.3%	5.9%	History	2.6%
15.	African American Std	1.3%	0.1%	Social Welfare	2.5%

The **9** Undergraduate majors that are **bolded, and green**, are listed in both lists.

The second column next to the Student Athlete majors is the percent of undergraduates declared in that major.

Additional numbers for Student Athlete declared majors:

374 Total number of student athletes with a declared major.

67 Number of different declared majors.

NCAA Academic Progress Rate

Sport	Multi-Year						Score	
	2007-08	2008-09	2009-10	2010-11	2011-12	2012-13		
M. Baseball	951	950	967	967	1000	963	974	M. Baseball
M. Basketball	945	1000	887	977	961	938	939	M. Basketball
M. Cross Cntry	1000	1000	960	1000	917	893	947	M. Cross Cntry
M. Football	938	959	934	926	923	969	938	M. Football
M. Golf	1000	983	1000	958	1000	980	985	M. Golf
M. Gym	1000	1000	941	1000	962	938	961	M. Gym
M. Soccer	968	950	990	975	938	943	964	M. Soccer
M. Swimming	990	939	973	966	945	913	952	M. Swimming
M. Tennis	1000	1000	1000	1000	1000	1000	1000	M. Tennis
M. Track, Indoor	958	1000	981	1000	939	940	966	M. Track, Indoor
M. Track, Outdoor	969	1000	981	1000	939	958	971	M. Track, Outdoor
M. Water Polo	965	988	983	967	937	1000	979	M. Water Polo
W. Basketball	1000	950	917	938	960	1000	954	W. Basketball
W. Cross Cntry	1000	981	955	1000	970	950	967	W. Cross Cntry
W. Crew	1000	1000	1000	1000	992	978	991	W. Crew
W. Field Hockey	1000	972	990	1000	989	952	984	W. Field Hockey
W. Golf	1000	944	1000	967	906	1000	970	W. Golf
W. Gymnastics	952	941	1000	1000	1000	1000	1000	W. Gymnastics
W. Lacrosse	1000	1000	966	980	990	991	981	W. Lacrosse
W. Softball	882	943	944	1000	950	967	972	W. Softball
W. Soccer	1000	980	990	981	1000	957	983	W. Soccer
W. Swimming	980	982	1000	977	983	990	989	W. Swimming
W. Tennis	1000	974	1000	1000	1000	1000	1000	W. Tennis
W. Track, Indoor	963	953	1000	931	938	955	954	W. Track, Indoor
W. Track, Outdoor	963	955	1000	931	938	953	953	W. Track, Outdoor
W. Volleyball	976	1000	1000	977	979	1000	1000	W. Volleyball
W. Water Polo	988	1000	1000	970	971	1000	989	W. Water Polo

	Multi-Year						Score	
	2007-08	2008-09	2009-10	2010-11	2011-12	2012-13		
Men's Average	974	981	966	978	955	953	965	Men's Average
Women's Average	980	972	984	977	971	980	979	Women's Average
Overall Average	977	976	976	977	964	968	973	Overall Average

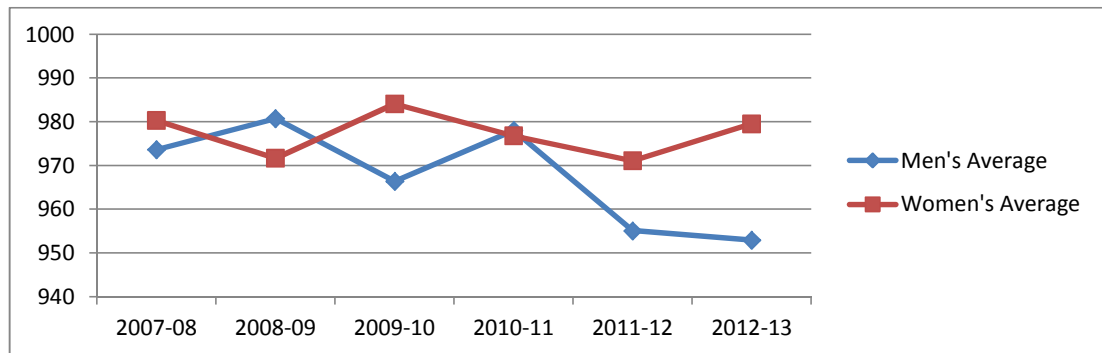

Note: Multi-Year Score is a 4-Year Average (2009-10 to 2012-13) calculated by the NCAA.
Adjusted upward for graduation bonus, where applicable.

NCAA Graduation Success Rate

Sport	1999-2002		2000-2003		2001-2004		2002-2005		2003-2006		
	GSR	FGR	GSR	FGR	GSR	FGR	GSR	FGR	GSR	FGR	
M. Baseball	84	65	88	64	86	62	86	55	74	49	M. Baseball
M. Basketball	20	15	30	15	33	20	50	36	38	21	M. Basketball
M. CC/Track	67	60	85	76	88	64	89	69	92	67	M. Cross Cntry
M. Football	64	57	65	62	54	52	48	47	44	39	M. Football
M. Golf	75	64	70	56	78	63	78	67	92	90	M. Golf
M. Gym	88	86	67	75	78	88	88	100	86	100	M. Gym
M. Soccer	79	82	79	79	73	70	79	65	63	52	M. Soccer
M. Swimming	78	75	79	76	86	85	88	88	89	88	M. Swimming
M. Tennis	57	60	75	67	78	67	88	67	86	57	M. Tennis
M. Water Polo	67	73	67	67	69	67	69	63	58	50	M. Water Polo
W. Basketball	92	80	92	82	92	64	83	64	75	60	W. Basketball
W. CC/Track	85	83	84	85	82	77	87	82	76	71	W. Cross Cntry
W. Crew	94	85	93	85	87	83	91	91	96	96	W. Crew
W. Field Hockey	87	86	86	89	88	90	87	88	88	87	W. Field Hockey
W. Golf	100	100	100	100	100	100	100	100	88	86	W. Golf
W. Gymnastics	100	100	90	90	91	83	92	86	83	77	W. Gymnastics
W. Lacrosse	91	86	93	83	92	81	93	82	100	89	W. Lacrosse
W. Soccer	88	80	92	81	89	86	93	90	93	86	W. Soccer
W. Softball	81	75	62	58	67	60	45	31	57	44	W. Softball
W. Swimming	96	86	100	89	100	89	95	69	95	67	W. Swimming
W. Tennis	80	75	88	71	86	57	88	71	100	63	W. Tennis
W. Volleyball	92	85	92	92	91	91	100	100	100	92	W. Volleyball
W. Water Polo	83	78	88	82	100	82	100	84	100	83	W. Water Polo
	1999-2002	2000-2003	2001-2004	2002-2005	2003-2006						
	GSR	FGR	GSR	FGR	GSR	FGR	GSR	FGR	GSR	FGR	
Overall Rate	80	74	81	75	79	72	80	72	78	68	Overall Rate

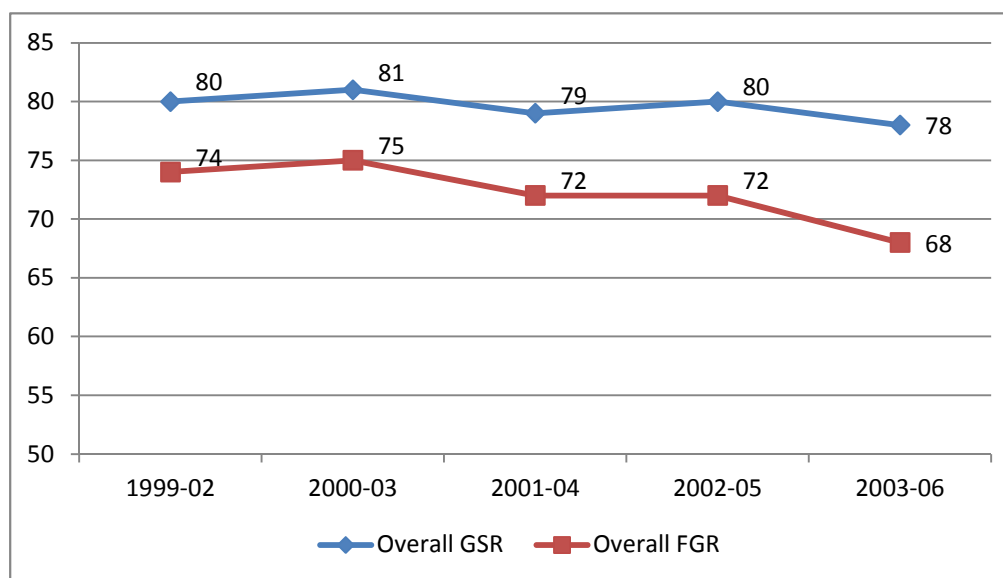

Note: GSR is the Graduation Success Rate that is calculated by the NCAA.
FGR is the Federal Graduation Rate.