



University of California, Berkeley

Student Athlete Academic Performance Summary Fall 2017

Table of Contents

Item	Description	Page
Team GPA's, 3.0 GPA Listing, Gender Comparison		1
	Team GPA listing, Count of Teams above 3.0, GPA 3.0 Gender comparison.	
Team GPA's, Historical by Term		2
	Cumulative GPA, Averaged by Team, current term and 10 previous terms.	
Team GPA's, Historical by Academic Year		3
	Cumulative GPA, Averaged by Team, current term and 5 previous years.	
GPA Distribution, Sport Detail		4
	Count and percent in each GPA range, listed by sport.	
GPA Distribution, Gender and Class, U/G Comparison		5
	GPA distribution divided by Gender, compared to All Undergraduates. Average GPA, by class level, and Gender, compared to All Undergraduates.	
Major Comparison		6
	Top 15 majors for all Student Athletes and all Undergraduates.	
NCAA Academic Progress Rate (APR)		7
	The current multi-year scores, and the single-year scores from 2008-09 to 2016-17.	
NCAA Graduation Success Rate (with FGR)		8
	The eight four-year periods from 1999-03 to 2006-10.	

For all charts and graphs

- GPA and count data for Undergraduates provided by the CalAnswers data warehouse.
- The student athlete numbers represent only those that were active during Fall 2017 and did not Withdraw Via Petition, or have a registration block.

Team GPA's

Men's Teams

Sport	Team Count	Cum GPA	5 Yr Avg	5 Yr Incr.
Baseball	38	2.790	2.725	+
Basketball	16	2.880	2.750	+
Crew	69	2.999	2.890	+
Cross Country	14	3.268	3.061	+
Football	114	2.683	2.622	+
Golf	12	3.250	3.077	+
Gymnastics	16	3.156	3.006	+
Rugby	54	2.895	2.836	+
Soccer	25	3.102	3.055	+
Swim/Dive	36	3.027	2.874	+
Tennis	12	3.199	3.211	
Track Indoor	31	3.065	2.941	+
Track Outdoor	42	2.898	2.934	
Water Polo	32	2.991	2.980	+
Men's Avg		3.014	2.926	
Teams above 3.0		7		

Women's Teams

Sport	Team Count	Cum GPA	5 Yr Avg	5 Yr Incr.
Basketball	13	3.013	2.531	+
Beach Volleyball	17	3.278	3.387	
Crew	66	3.089	3.049	+
Cross Country	20	3.200	3.059	+
Field Hockey	24	3.127	3.161	
Golf	7	2.991	3.356	
Gymnastics	14	2.959	2.992	
Lacrosse	36	3.171	3.168	+
Soccer	28	3.246	3.187	+
Softball	20	2.911	2.970	
Swim/Dive	29	3.391	3.227	+
Tennis	9	3.276	3.106	+
Track Indoor	46	3.127	2.988	+
Track Outdoor	46	3.121	3.000	+
Volleyball	19	3.160	3.184	
Water Polo	28	3.066	3.048	+
Womens' Avg		3.133	3.088	
Teams above 3.0		13		

Count of Teams with a GPA of 3.0+

Men's Teams			Women's Teams			
Count	%	GPA	Count	%	GPA	
7 of 14	50%	3.014	Fall 2017	13 of 16	81%	3.133
9 of 14	64%	2.991	Spring 2017	13 of 16	81%	3.073
8 of 14	57%	2.954	Fall 2016	14 of 16	88%	3.115
5 of 14	36%	2.939	Spring 2016	11 of 16	69%	3.058
5 of 14	36%	2.931	Fall 2015	12 of 16	75%	3.070
4 of 14	29%	2.925	Spring 2015	10 of 16	63%	3.058
4 of 14	29%	2.915	Fall 2014	11 of 16	69%	3.094
2 of 14	14%	2.892	Spring 2014	9 of 15	60%	3.058
2 of 14	14%	2.860	Fall 2013	13 of 15	87%	3.148
3 of 14	21%	2.939	Spring 2013	13 of 15	87%	3.145
4 of 14	29%	2.913	Fall 2012	11 of 15	73%	3.135

Student Athlete Gender Comparison

Male Student Athletes				Female Student Athletes				Student Athletes					
Total	GPA 3+	3+ %	GPA	Total	GPA 3+	3+ %	GPA	Total	GPA 3+	3+ %	GPA		
463	206	44%	2.903	Fall 17	355	232	65%	3.137	Fall 17	818	438	54%	3.005
455	205	45%	2.886	Spr 17	358	216	60%	3.087	Spr 17	813	421	52%	2.974
478	193	40%	2.823	Fall 16	371	211	57%	3.029	Fall 16	849	404	48%	2.913
443	174	39%	2.831	Spr 16	332	211	64%	3.126	Spr 16	775	385	50%	2.958
491	199	41%	2.811	Fall 15	354	217	61%	3.067	Fall 15	845	416	49%	2.918
454	169	37%	2.831	Spr 15	320	211	66%	3.094	Spr 15	774	380	49%	2.940
488	190	39%	2.814	Fall 14	336	203	60%	3.067	Fall 14	824	393	48%	2.918

Notes: All GPA's on this page are averages of **cumulative** GPA's, not term GPA's.
 Team GPA's are unweighted averages of all team members that were active during the term.
 The **5 Yr Plus** column denotes those teams with a current team GPA greater than the previous 5 year average.
 In the **Cum GPA** columns, the highest and lowest GPA's are highlight **green** and **red**, respectively.
 Students can be on multiple teams. As such, the average of the team GPA's will not equal the student athlete averages.

Team Cum GPA's, Historical

	2012-13		2013-14		2014-15		2015-16		2016-17		5 Yr		
	Fall 12	Spr 13	Fall 13	Spr 14	Fall 14	Spr 15	Fall 15	Spr 16	Fall 16	Spr 17	Fall 17		Avg
M. Baseball	2.892	2.915	2.609	2.714	2.634	2.660	2.735	2.703	2.652	2.736	2.790	2.725	Baseball
M. Basketball	2.671	2.644	2.616	2.640	2.812	2.843	2.907	2.857	2.744	2.762	2.880	2.750	Basketball
M. Crew	2.914	2.928	2.773	2.780	2.822	2.882	2.861	2.967	2.929	3.040	2.999	2.890	Crew
M. Cross Country	2.732	2.985	2.893	2.949	3.050	3.131	3.191	3.237	3.227	3.219	3.268	3.061	Cross Cntry
M. Football	2.662	2.743	2.670	2.673	2.635	2.610	2.580	2.601	2.483	2.559	2.683	2.622	Football
M. Golf	3.163	3.062	3.065	3.139	3.091	3.034	3.003	3.094	3.108	3.010	3.250	3.077	Golf
M. Gymnastics	3.101	2.992	2.998	2.888	2.908	2.923	3.084	3.065	3.043	3.059	3.156	3.006	Gymnastics
M. Rugby	2.845	2.827	2.797	2.838	2.790	2.855	2.793	2.811	2.886	2.921	2.895	2.836	Rugby
M. Soccer	2.901	2.983	2.960	2.946	3.096	3.081	3.095	3.132	3.136	3.223	3.102	3.055	Soccer
M. Swim/Dive	2.858	2.948	2.946	2.979	2.853	2.921	2.757	2.798	2.831	2.850	3.027	2.874	Swim/Dive
M. Tennis	3.310	3.301	3.010	3.142	3.330	3.203	3.238	3.161	3.190	3.223	3.199	3.211	Tennis
M. Track Indoor	2.789	2.817	2.871	2.876	2.933	2.967	2.983	2.964	3.056	3.156	3.065	2.941	Track In
M. Track Outdoor	2.825	2.814	2.889	2.922	2.907	2.931	2.985	2.946	3.013	3.111	2.898	2.934	Track Out
M. Water Polo	3.116	3.183	2.938	2.996	2.954	2.909	2.828	2.814	3.055	3.007	2.991	2.980	Water Polo
W. Basketball	2.716	2.622	2.366	2.401	2.226	2.251	2.601	2.658	2.756	2.720	3.013	2.531	Basketball
W. Beach Volleyball				3.326	3.550	3.387	3.357	3.363	3.330	3.396	3.278	3.387	Beach VB
W. Crew	2.998	3.041	3.037	3.021	3.025	3.071	3.065	3.116	2.986	3.132	3.089	3.049	Crew
W. Cross Country	3.207	3.172	2.984	2.939	2.999	3.040	3.121	3.209	2.821	3.094	3.200	3.059	Cross Cntry
W. Field Hockey	3.100	3.272	3.344	3.241	3.143	3.184	3.021	3.101	3.098	3.105	3.127	3.161	Fld Hockey
W. Golf	3.466	3.526	3.541	3.522	3.398	3.329	3.094	3.139	3.256	3.294	2.991	3.356	Golf
W. Gymnastics	3.082	3.113	3.027	3.088	2.910	2.971	3.011	3.047	2.791	2.879	2.959	2.992	Gymnastics
W. Lacrosse	3.211	3.264	3.261	3.187	3.188	3.210	3.121	3.092	3.050	3.099	3.171	3.168	Lacrosse
W. Soccer	3.289	3.277	3.227	3.235	3.144	3.200	3.150	3.214	3.062	3.069	3.246	3.187	Soccer
W. Softball	3.116	2.994	2.918	2.971	2.985	3.055	2.926	2.898	2.934	2.909	2.911	2.970	Softball
W. Swim/Dive	3.181	3.184	3.119	3.185	3.229	3.250	3.353	3.376	3.158	3.231	3.391	3.227	Swim/Dive
W. Tennis	3.212	3.221	3.093	3.103	3.141	3.085	3.069	3.155	2.978	3.006	3.276	3.106	Tennis
W. Track Indoor	3.053	3.087	2.950	2.991	2.898	2.924	2.989	3.059	2.927	3.004	3.127	2.988	Track In
W. Track Outdoor	3.131	3.087	2.962	2.991	2.898	2.924	2.989	3.083	2.927	3.004	3.121	3.000	Track Out
W. Volleyball	3.297	3.264	3.255	3.280	3.156	3.089	3.144	3.204	3.044	3.106	3.160	3.184	Volleyball
W. Water Polo	3.111	3.090	2.789	3.024	3.041	3.153	2.918	3.134	3.102	3.116	3.066	3.048	Water Polo
	Fall 12	Spr 13	Fall 13	Spr 14	Fall 14	Spr 15	Fall 15	Spr 16	Fall 16	Spr 17	Fall 17	5 Yr	
Men's Total	2.913	2.939	2.860	2.892	2.915	2.925	2.931	2.939	2.954	2.991	3.014	2.926	Men's
Women's Total	3.145	3.148	3.058	3.094	3.058	3.070	3.058	3.115	3.014	3.073	3.133	3.083	Women's

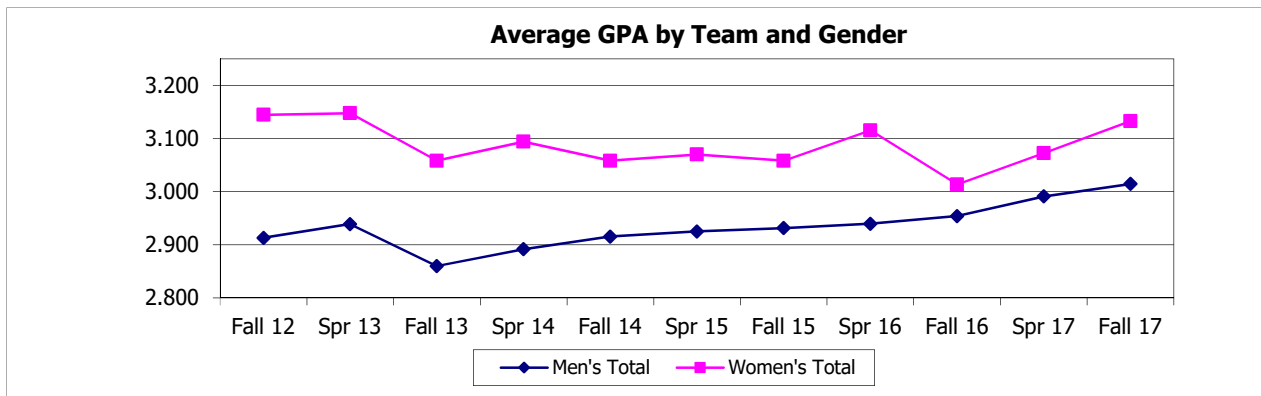

Notes:

The above table and graph compare the current term, team GPA, with the previous 10 terms.

5 Yr Avg: Teams highlighted in **green**, have a current GPA that is higher than their 5 year average GPA.

In the term columns, the highest GPA for men and women is highlighted in **green**; the lowest in **red**.

Academic Year GPA Review

Academic Year GPA Review

Percent Change Review

	2012-13 2013-14 2014-15 2015-16 2016-17 17 Fall							12-13 13-14 14-15 15-16 16-17 5-Yr						
	to 13-14	to 14-15	to 15-16	to 16-17	to 17Fall	Sum		to 13-14	to 14-15	to 15-16	to 16-17	to 17Fall	Sum	
M. Baseball	2.893	2.723	2.622	2.730	2.736	2.790	+	-5.87%	-3.73%	4.16%	0.20%	1.96%	-3.28%	Baseball
M. Basketball	2.637	2.597	2.843	2.857	2.762	2.880	+	-1.55%	9.47%	0.52%	-3.34%	4.28%	9.38%	Basketball
M. Crew	2.941	2.789	2.850	2.900	3.012	2.999		-5.17%	2.21%	1.75%	3.86%	-0.43%	2.21%	Crew
M. Cross Country	2.789	2.872	3.013	3.240	3.219	3.268	+	2.98%	4.91%	7.53%	-0.64%	1.52%	16.28%	Cross Cntry
M. Football	2.707	2.683	2.649	2.580	2.552	2.683	+	-0.89%	-1.27%	-2.57%	-1.11%	5.12%	-0.72%	Football
M. Golf	3.145	3.111	3.061	3.094	3.008	3.250	+	-1.07%	-1.60%	1.07%	-2.77%	8.01%	3.65%	Golf
M. Gymnastics	2.992	2.888	2.933	3.065	3.018	3.156	+	-3.49%	1.55%	4.50%	-1.53%	4.59%	5.62%	Gymnastics
M. Rugby	2.837	2.796	2.866	2.809	2.911	2.895		-1.47%	2.52%	-2.00%	3.64%	-0.57%	2.12%	Rugby
M. Soccer	2.935	2.927	3.102	3.109	3.183	3.102		-0.28%	5.99%	0.22%	2.38%	-2.56%	5.76%	Soccer
M. Swim/Dive	2.923	2.949	2.921	2.800	2.861	3.027	+	0.89%	-0.98%	-4.12%	2.17%	5.80%	3.77%	Swim/Dive
M. Tennis	3.269	3.142	3.203	3.187	3.223	3.199		-3.90%	1.94%	-0.49%	1.12%	-0.73%	-2.07%	Tennis
M. Track, Indoor	2.818	2.861	2.903	2.963	3.141	2.922		1.52%	1.45%	2.08%	6.00%	-6.96%	4.09%	Track Indoor
M. Track, Outdoor	2.816	2.922	2.871	2.949	3.086	2.896		3.75%	-1.72%	2.70%	4.66%	-6.17%	3.22%	Track Outdoor
M. Water Polo	3.188	3.042	2.933	2.865	3.021	2.991		-4.59%	-3.58%	-2.32%	5.47%	-0.99%	-6.01%	Water Polo
W. Basketball	2.622	2.466	2.251	2.658	2.720	3.013	+	-5.94%	-8.74%	18.09%	2.33%	10.80%	16.54%	Basketball
W. Beach Volleyball		3.326	3.421	3.363	3.396	3.278			2.85%	-1.69%	0.98%	-3.47%	-1.33%	Beach VB
W. Crew	3.005	3.001	3.064	3.095	3.101	3.089		-0.14%	2.10%	1.01%	0.19%	-0.37%	2.79%	Crew
W. Cross Country	3.203	2.909	3.071	3.209	3.094	3.200	+	-9.16%	5.54%	4.50%	-3.59%	3.45%	0.74%	Cross Cntry
W. Field Hockey	3.127	3.233	3.186	3.049	3.151	3.127		3.36%	-1.44%	-4.31%	3.36%	-0.76%	0.21%	Fld Hockey
W. Golf	3.526	3.522	3.329	3.139	3.294	2.991		-0.10%	-5.48%	-5.72%	4.96%	-9.22%	-15.56%	Golf
W. Gymnastics	3.113	3.088	2.971	3.047	2.879	2.959	+	-0.79%	-3.81%	2.58%	-5.51%	2.76%	-4.76%	Gymnastics
W. Lacrosse	3.264	3.199	3.167	3.092	3.090	3.170	+	-2.00%	-1.00%	-2.37%	-0.06%	2.59%	-2.83%	Lacrosse
W. Soccer	3.304	3.235	3.159	3.169	3.103	3.246	+	-2.09%	-2.34%	0.32%	-2.10%	4.62%	-1.59%	Soccer
W. Softball	2.994	2.971	3.002	2.891	2.894	2.911	+	-0.78%	1.05%	-3.70%	0.12%	0.57%	-2.74%	Softball
W. Swim/Dive	3.184	3.153	3.250	3.376	3.244	3.391	+	-0.98%	3.07%	3.88%	-3.90%	4.51%	6.59%	Swim/Dive
W. Tennis	3.221	3.103	3.085	3.155	3.006	3.276	+	-3.64%	-0.60%	2.27%	-4.69%	8.96%	2.29%	Tennis
W. Track, Indoor	3.103	2.950	2.939	2.980	3.004	3.127	+	-4.94%	-0.36%	1.38%	0.82%	4.09%	0.97%	Track Indoor
W. Track, Outdoor	3.103	2.975	2.939	3.010	3.004	3.121	+	-4.14%	-1.20%	2.39%	-0.18%	3.89%	0.76%	Track Outdoor
W. Volleyball	3.258	3.277	3.120	3.188	3.124	3.160	+	0.58%	-4.80%	2.17%	-2.00%	1.14%	-2.90%	Volleyball
W. Water Polo	3.089	2.979	3.096	3.044	3.152	3.066		-3.54%	3.94%	-1.68%	3.54%	-2.73%	-0.49%	Water Polo
Men's Teams	2.879	2.912	2.939	2.981	2.939	3.004		-1.37%	1.23%	0.93%	1.44%	0.92%	3.14%	Men's
Women's Teams	3.087	3.066	3.091	3.079	3.091	3.133		-2.29%	-0.70%	1.20%	-0.36%	1.93%	-0.22%	Women's
Total Both	2.990	2.994	3.020	3.033	3.020	3.073		-1.84%	0.20%	1.07%	0.48%	1.46%	1.36%	Both

Notes:

These charts use cumulative GPA team averages, unweighted, including those student athletes active for either term.

GPA Review: The teams highlighted **green** have a current average greater than the previous year.

Percent Change Review: The team names highlighted in **green** show a positive improvement over the past five years.

Five-Year-Sum: The highest and lowest percent change is highlighted in **green** and **red**, respectively.

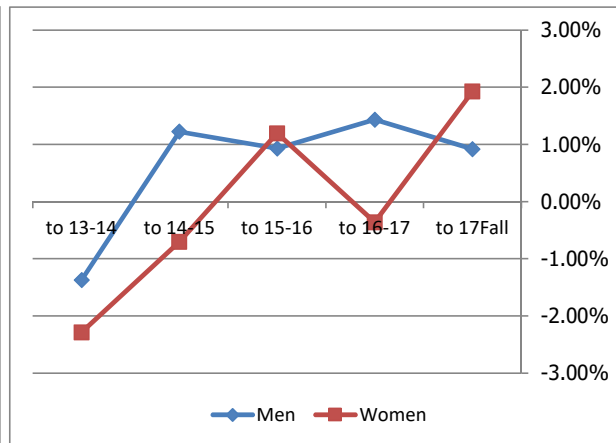
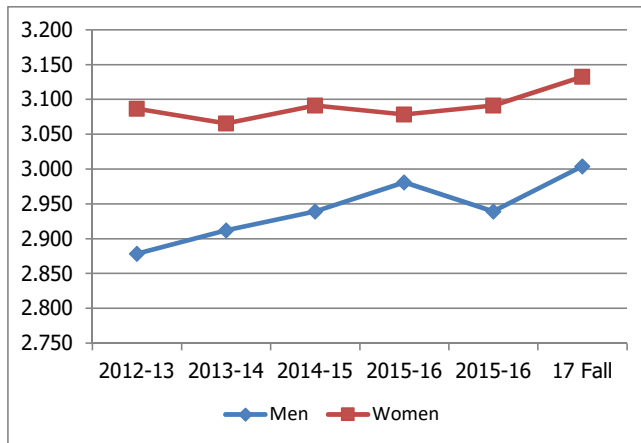

GPA Distribution, by Team

Men's Teams

	Below 2.0		2.00 - 2.49		2.50 - 2.99		3.00 - 3.49		3.50 - 4.00		Total Cnt
	Cnt	%	Cnt	%	Cnt	%	Cnt	%	Cnt	%	
Baseball		0%	13	34%	15	39%	5	13%	5	13%	38
Basketball		0%	2	13%	8	50%	4	25%	2	13%	16
Crew	3	4%	5	7%	23	33%	26	38%	12	17%	69
Cross Country		0%		0%	4	29%	6	43%	4	29%	14
Football	4	4%	40	35%	43	38%	20	18%	7	6%	114
Golf		0%	1	8%		0%	9	75%	2	17%	12
Gymnastics		0%		0%	6	38%	6	38%	4	25%	16
Rugby	2	4%	7	13%	22	41%	18	33%	5	9%	54
Soccer	2	8%		0%	10	40%	6	24%	7	28%	25
Swim/Dive		0%	1	3%	14	39%	18	50%	3	8%	36
Tennis		0%		0%	3	25%	6	50%	3	25%	12
Track Indoor	1	3%	3	10%	9	29%	12	39%	6	19%	31
Track Outdoor	3	7%	5	12%	13	31%	15	36%	6	14%	42
Water Polo	1	3%	3	9%	9	28%	14	44%	5	16%	32
Grand Total	16	3%	80	16%	179	35%	165	32%	71	14%	511

Women's Teams

	Below 2.0		2.00 - 2.49		2.50 - 2.99		3.00 - 3.49		3.50 - 4.00		Total Cnt
	Cnt	%	Cnt	%	Cnt	%	Cnt	%	Cnt	%	
Basketball		0%	2	15%	6	46%	3	23%	2	15%	13
Beach Volleyball		0%		0%	3	18%	8	47%	6	35%	17
Crew	1	2%	5	8%	20	30%	28	42%	12	18%	66
Cross Country	1	5%		0%	4	20%	12	60%	3	15%	20
Field Hockey		0%	4	17%	5	21%	10	42%	5	21%	24
Golf	1	14%		0%	1	14%	4	57%	1	14%	7
Gymnastics		0%	1	7%	6	43%	7	50%		0%	14
Lacrosse	1	3%	1	3%	10	28%	15	42%	9	25%	36
Soccer		0%	1	4%	7	25%	10	36%	10	36%	28
Softball	1	5%	2	10%	9	45%	8	40%		0%	20
Swim/Dive		0%		0%	3	10%	13	45%	13	45%	29
Tennis		0%		0%	2	22%	5	56%	2	22%	9
Track Indoor	1	2%	2	4%	13	28%	23	50%	7	15%	46
Track Outdoor	1	2%	2	4%	13	28%	24	52%	6	13%	46
Volleyball		0%	1	5%	7	37%	5	26%	6	32%	19
Water Polo	1	4%	2	7%	5	18%	14	50%	6	21%	28
Grand Total	8	2%	23	5%	114	27%	189	45%	88	21%	422

GPA Distribution, by Gender

	Below 2.0		2.00 - 2.49		2.50 - 2.99		3.00 - 3.49		3.50 - 4.00		Total Count
	Count	%	Count	%	Count	%	Count	%	Count	%	
Female Athletes	6	1.7%	21	5.9%	96	27.0%	154	43.4%	78	22.0%	355
Male Athletes	15	3.2%	75	16.2%	167	36.1%	145	31.3%	61	13.2%	463
Student Athletes	21	2.6%	96	11.7%	263	32.2%	299	36.6%	139	17.0%	818

Notes: The totals in the Team tables will not match the totals in the Gender table, since a student can be on multiple teams.
 Highlighted numbers represent the team with the highest percentage in each GPA range.
 The percent column (%) represents the number of students on the team within this GPA range.

GPA Distribution, U/G Comparison

Cumulative GPA, percent count by GPA range and by gender, and compared with all undergraduates.

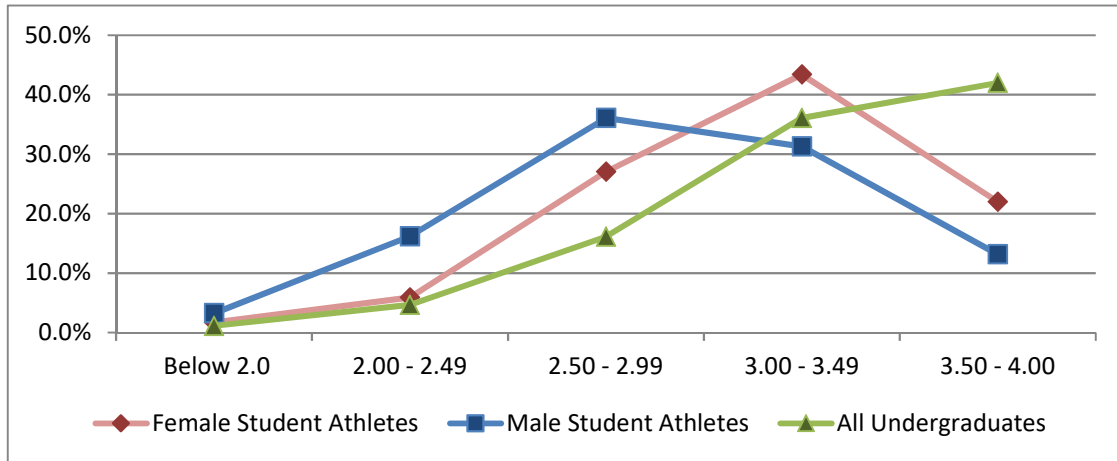

	Below 2.0		2.00 - 2.49		2.50 - 2.99		3.00 - 3.49		3.50 - 4.00		Total Count
	Count	%	Count	%	Count	%	Count	%	Count	%	
Female Athletes	6	1.7%	21	5.9%	96	27.0%	154	43.4%	78	22.0%	355
Male Athletes	15	3.2%	75	16.2%	167	36.1%	145	31.3%	61	13.2%	463
Student Athletes	21	2.6%	96	11.7%	263	32.2%	299	36.6%	139	17.0%	818
Female Undergrads	112	0.9%	499	3.9%	1942	15.0%	4817	37.3%	5553	43.0%	12923
Male Undergrads	165	1.4%	643	5.6%	1997	17.4%	4004	34.9%	4656	40.6%	11465
Decline to State	3	0.7%	12	2.9%	62	15.2%	130	31.8%	202	49.4%	409
Undergraduates	280	1.1%	1154	4.7%	4001	16.1%	8951	36.1%	10411	42.0%	24797

Cumulative GPA, averaged by class level and gender, and compared with all undergraduates.

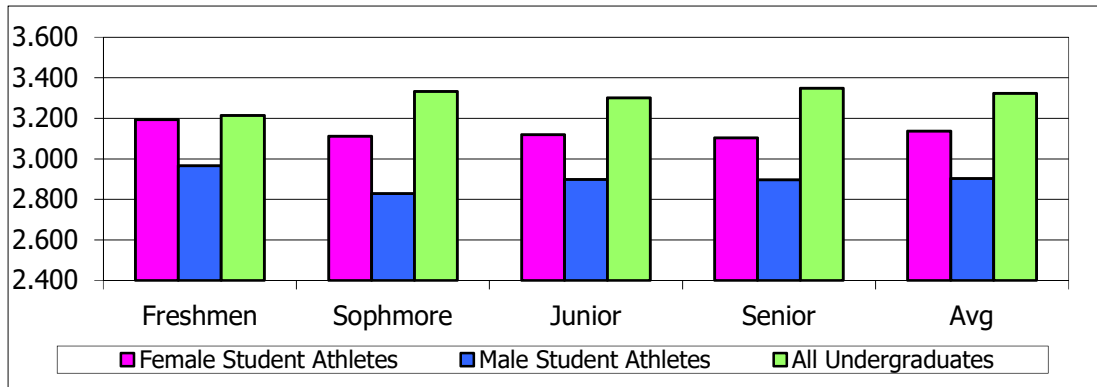

	Freshmen		Sophomore		Junior		Senior		Average	
	GPA	Count	GPA	Count	GPA	Count	GPA	Count	GPA	Count
Female Student Athlet	3.193	112	3.111	89	3.120	75	3.104	79	3.137	355
Male Student Athletes	2.966	139	2.829	99	2.898	102	2.897	123	2.903	463
All Student Athletes	3.067	251	2.963	188	2.992	177	2.978	202	3.005	818
Female Undergraduate	3.245	1013	3.341	2586	3.324	3031	3.373	6293	3.345	12923
Male Undergraduates	3.170	905	3.317	2339	3.272	2585	3.321	5636	3.297	11465
Decline to State	3.353	56	3.468	97	3.367	100	3.373	156	3.391	409
All Undergraduates	3.213	1974	3.333	5022	3.301	5716	3.349	12085	3.324	24797

Review of Declared Majors

At the University of California, Berkeley, the top fifteen declared majors for student athletes, and the top fifteen declared majors for all undergraduates (omitting student athletes).

Top 15 Majors

S/A		S/A	U/G	U/G	U/G	U/G	S/A	S/A	
Rank	Student Athletes	Pcnt%	Pcnt%	Rank	Rank	All Undergraduates	Pcnt%	Pcnt%	Rank
1	Legal Studies	10.4%	1.6%	21	1	Economics	6.8%	2.7%	9
2	Business Administration	9.3%	3.2%	7	2	Electrical Eng & Comp Sci	6.2%	0.0%	0
2	American Studies	9.3%	0.6%	44	3	Computer Science	5.6%	0.3%	17
3	Media Studies	7.1%	2.4%	13	4	MCB	5.0%	2.2%	10
4	Sociology	6.8%	2.6%	11	5	Political Science	4.6%	4.1%	6
5	Political Economy	6.6%	1.7%	17	6	Psychology	3.4%	0.5%	16
6	Political Science	4.1%	4.6%	5	7	Business Administration	3.2%	9.3%	2
7	Interdisciplinary Studies	3.6%	1.0%	34	8	Mechanical Engineering	2.9%	1.6%	12
8	Social Welfare	3.3%	1.4%	26	9	English	2.9%	0.3%	17
9	Economics	2.7%	6.8%	1	10	Integrative Biology	2.7%	1.9%	11
9	Cognitive Science	2.7%	2.6%	11	11	Cognitive Science	2.6%	2.7%	9
10	MCB	2.2%	5.0%	4	11	Sociology	2.6%	6.8%	4
11	Public Health	1.9%	2.4%	12	12	Public Health	2.4%	1.9%	11
11	Integrative Biology	1.9%	2.7%	10	13	Media Studies	2.4%	7.1%	3
12	Environ Econ & Policy	1.6%	1.6%	19	14	Applied Mathematics	2.3%	0.5%	16

Regarding the columns above:

The **nine** majors that are highlighted in green are common to both lists.

Student Athletes: The top 15 majors declared by student athletes.

All Undergraduates: The top 15 majors declared by undergraduates (with student athletes removed).

S/A Pcnt: The percent of declared student athletes in that major.

U/G Pcnt: The percent of declared undergraduates in that major.

Rank values in **BOLD** represent a tie in the ranking (the count of students is equal).

Additional numbers for declared majors:

336 Student athletes with a declared major.

65 Number of different declared majors.

25 Double Majors

2 Triple Majors

17783 Non S-A's with a declared major.

110 Different declared majors.

NCAA Academic Progress Rate

Single-Year Scores

2016-17 Multi-Year

Sport	2008-09	2009-10	2010-11	2011-12	2012-13	2013-14	2014-15	2015-16	2016-17
M. Baseball	950	967	967	1000	963	1000	945	938	989
M. Basketball	1000	887	977	961	938	942	1000	1000	942
M. Cross Cntry	1000	960	1000	917	893	939	1000	1000	1000
M. Football	959	934	926	923	969	952	997	994	962
M. Golf	983	1000	958	1000	980	944	979	982	957
M. Gym	1000	941	1000	962	938	1000	1000	1000	917
M. Soccer	950	990	975	947	943	949	1000	980	981
M. Swimming	939	973	966	961	913	944	1000	941	968
M. Tennis	1000	1000	1000	1000	1000	1000	1000	1000	1000
M. Track	1000	981	1000	939	940	984	991	962	964
M. Water Polo	988	983	967	952	1000	1000	1000	1000	984
M. 1000 Count	5	2	4	3	2	4	7	5	2

Sport	Score
M. Baseball	972
M. Basketball	970
M. Cross Cntry	995
M. Football	976
M. Golf	966
M. Gym	986
M. Soccer	982
M. Swimming	968
M. Tennis	1000
M. Track	976
M. Water Polo	996
M. 1000 Count	1

W. Basketball	950	917	938	980	1000	959	949	950	1000
W. Beach VB									1000
W. Crew	1000	1000	1000	992	978	970	982	989	983
W. Cross Cntry	981	955	1000	970	950	1000	1000	1000	987
W. Field Hockey	972	990	1000	989	952	973	989	981	1000
W. Golf	944	1000	967	906	1000	1000	1000	1000	1000
W. Gymnastics	941	1000	1000	1000	1000	1000	1000	1000	960
W. Lacrosse	1000	966	980	990	991	1000	1000	1000	1000
W. Softball	943	944	1000	950	967	952	949	1000	986
W. Soccer	980	990	981	1000	957	971	991	1000	989
W. Swimming	982	1000	977	991	990	1000	990	988	1000
W. Tennis	974	1000	1000	1000	1000	1000	1000	1000	1000
W. Track	953	1000	931	955	955	968	1000	977	992
W. Volleyball	1000	1000	977	1000	1000	1000	1000	1000	1000
W. Water Polo	1000	1000	970	986	1000	984	1000	1000	1000
W. 1000 Count	4	8	6	4	6	7	8	9	9

W. Basketball	966
W. Beach VB	1000
W. Crew	982
W. Cross Cntry	996
W. Field Hockey	986
W. Golf	1000
W. Gymnastics	990
W. Lacrosse	1000
W. Softball	977
W. Soccer	990
W. Swimming	995
W. Tennis	1000
W. Track	985
W. Volleyball	1000
W. Water Polo	990
W. 1000 Count	5

1000 Count	9	10	10	7	8	11	15	14	11
-------------------	----------	-----------	-----------	----------	----------	-----------	-----------	-----------	-----------

1000 Count	6
-------------------	----------

Averages of Single-Year Scores

	2008-09	2009-10	2010-11	2011-12	2012-13	2013-14	2014-15	2015-16	2016-17
Men's Average	979	965	976	960	952	969	992	982	969
Women's Average	973	983	980	979	981	984	989	992	993
One-Yr Average	976	975	978	971	969	977	990	987	983

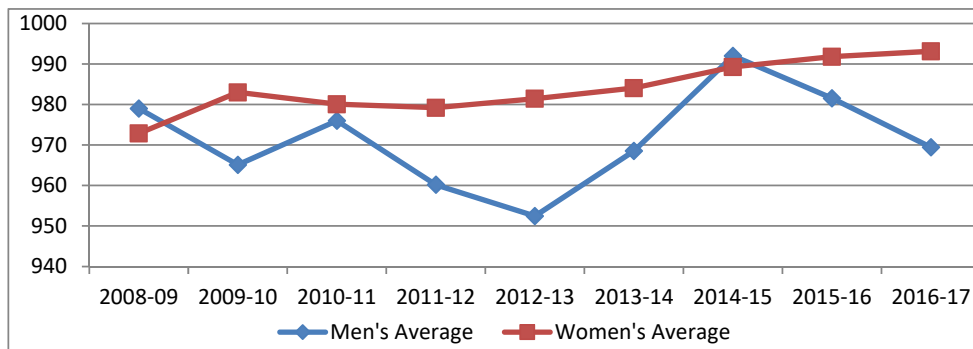

Notes:

Current **Multi-Year Score** is based on data from 2013-14 to 2016-17.

Overall APR is Earned Points, plus Bonus Points, divided by Possible Points.

Possible Points is 2 per semester for each team member within 5 yr clock, enrolled Full Time, and on athletic aid.

The NCAA calculates the institutional Single-Year APR score by adding all team scores and then dividing by the total number of teams.

NCAA Graduation Success Rate

Cohort Sport	2003		2004		2005		2006		2007		2008		2009		2010		Cohort Sport
	GSR	FGR	GSR	FGR	GSR	FGR	GSR	FGR	GSR	FGR	GSR	FGR	GSR	FGR	GSR	FGR	
M. Baseball	88	64	86	62	86	55	74	49	67	43	61	40	68	42	81	44	M. Baseball
M. Basketball	30	15	33	20	50	36	38	21	46	31	55	36	40	27	50	25	M. Basketball
M. Football	65	62	54	52	48	47	44	39	51	42	52	42	55	45	58	48	M. Football
M. Golf	70	56	78	63	78	67	92	90	93	83	100	92	94	81	85	71	M. Golf
M. Gym	67	75	78	88	88	100	86	100	100	100	100	100	100	100	100	100	M. Gym
M. Soccer	79	79	73	70	79	65	63	52	67	56	71	60	61	54	64	52	M. Soccer
M. Swimming	79	76	86	85	88	88	89	88	90	92	88	77	89	80	92	85	M. Swimming
M. Tennis	75	67	78	67	88	67	86	57	86	71	80	57	100	71	100	86	M. Tennis
M. Track CC	85	76	88	64	89	69	92	67	88	60	78	61	72	59	67	57	M. Track CC
M. Water Polo	67	67	69	67	69	63	58	50	79	71	77	71	86	79	89	83	M. Water Polo
W. Basketball	92	82	92	64	83	64	75	60	73	53	75	50	83	53	70	50	W. Basketball
W. Crew	93	85	87	83	91	91	96	96	97	94	92	89	89	86	89	86	W. Crew
W. Field Hockey	86	89	88	90	87	88	88	87	88	87	90	88	96	96	92	92	W. Field Hockey
W. Golf	100	100	100	100	100	100	88	86	80	88	64	63	67	67	60	57	W. Golf
W. Gymnastics	90	90	91	83	92	86	83	77	91	83	90	90	100	100	92	92	W. Gymnastics
W. Lacrosse	93	83	92	81	93	82	100	89	100	96	97	93	93	82	94	85	W. Lacrosse
W. Soccer	92	81	89	86	93	90	93	86	83	73	91	77	79	65	87	74	W. Soccer
W. Softball	62	58	67	60	45	31	57	44	67	50	63	50	73	67	67	65	W. Softball
W. Swimming	100	89	100	89	95	69	95	67	96	72	96	71	100	74	100	79	W. Swimming
W. Tennis	88	71	86	57	88	71	100	63	100	67	100	71	100	71	100	63	W. Tennis
W. Track CC	84	85	82	77	87	82	76	71	80	72	80	78	82	81	77	74	W. Track CC
W. Volleyball	92	92	91	91	100	100	100	92	100	82	100	82	100	80	100	75	W. Volleyball
W. Water Polo	88	82	100	82	100	84	100	83	100	85	94	84	90	84	95	84	W. Water Polo
Cohort	2003		2004		2005		2006		2007		2008		2009		2010		Cohort
Overall Rate	GSR	FGR	GSR	FGR	GSR	FGR	GSR	FGR	GSR	FGR	GSR	FGR	GSR	FGR	GSR	FGR	Overall Rate
Overall Rate	81	75	79	72	80	72	78	68	80	69	79	68	79	69	81	70	Overall Rate

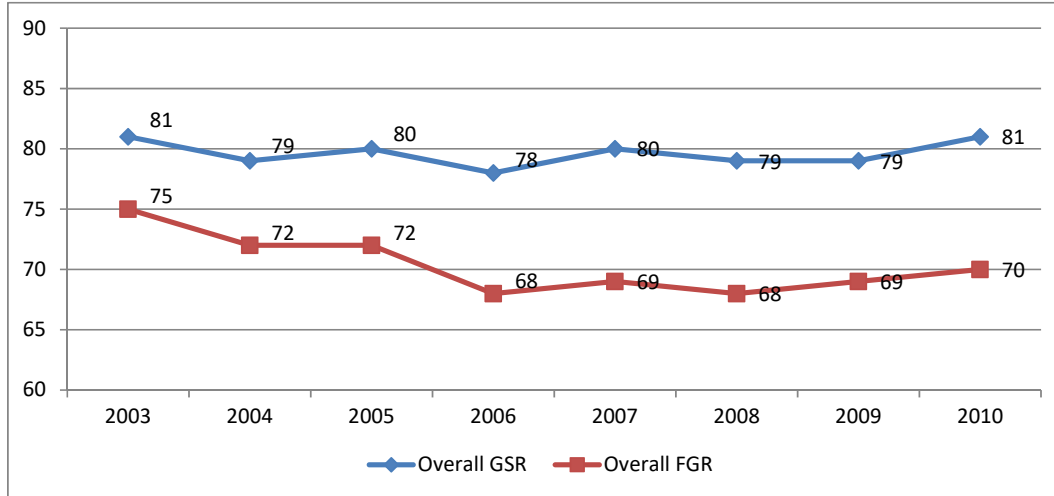

Notes: The **Cohort** year represents 4 academic years. Example: The 2010 cohort is 2006-07 to 2009-10.
 The numbers represent the cohort percent that have graduated within 6 years.
 Sport names highlighted in green indicates an increase in the GSR or FGR from the previous year.
 GSR and FGR only include student athletes who entered the institution on athletic financial aid.