

Golden Bear Advising (GBA) Webinar 2024

Welcome incoming student athletes!

Please update your **Zoom Name**

First and Last Name

(Sport, please shorten)

Examples: Oski Bear (W Track)

Sproul Hall (M Swim)

Your ASC Advisors

**Ellen
Macomson**



Football
(Defense/
Special
Teams)
Lacrosse
Soccer
(M/W)

**Gwen
McMahon**

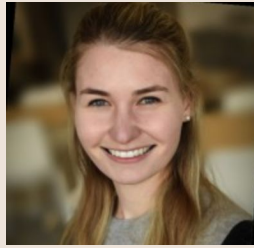

Gymnastics
(M)
Rowing (W)
Softball
Swimming &
Diving (M)
Tennis (M)

**Melanie
Moonsamy**



Field Hockey
Gymnastics
(W)
Rugby
Tennis (W)

**Cassidy
Raher**



Baseball
Beach VB
Golf (M/W)
Rowing (M)
Volleyball

Chris Grace



Basketball
(M)
Swimming &
Diving (W)
Water Polo

Ed Wright



Football
(Offense)
Basketball
(W)
Track &
Field/Cross
Country

Advising for Student Athletes

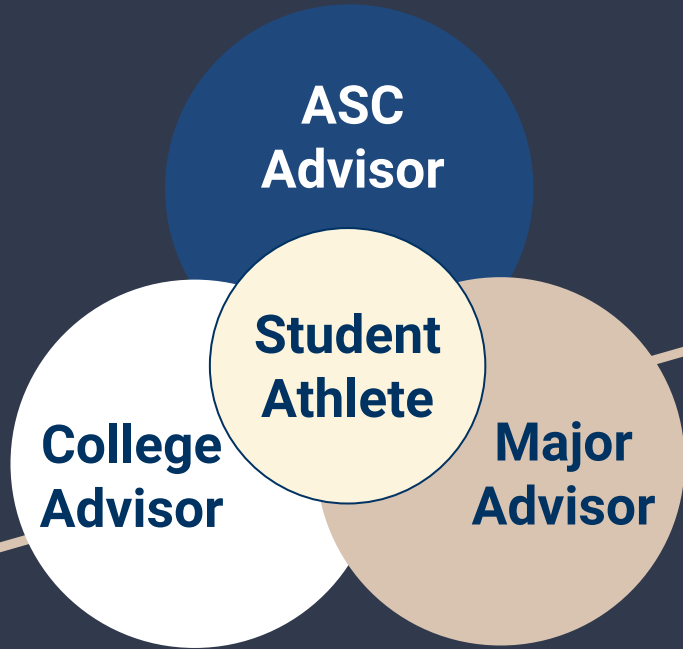

ASC Advisors monitor student progress to degree and NCAA eligibility requirements, recommend ASC tutorial support resources, help students understand academic policies and degree requirements, assist in major exploration and course planning, and refer students to various campus resources as needed.

Your First Semester Class Schedule

Over 5,000 classes to choose from!

- What classes should you pick?
- Why should you pick them?
- Are you ready for them?
- Do they work with your sport?
- Understanding the “big picture” of how everything fits on the path to graduation
- Your GBA “Final Assignment” is your understanding of these



Home



Announcements



Modules



Discussions



Pages



Grades



Quizzes



Assignments



Files



Syllabus



Outcomes



Rubrics



BigBlueButton



Collaborations

Final Assignment

Published

Edit



[Back to Module 3](#)

Module 3

Final Assignment

Instructions

Click here to download your Final Assignment for Module 3: [L&S GBA Final Assignment](#)

Save your Final Assignment with a title in the following format: "GBA Final Assignment FirstName.LastName"

For example, Oski Bear would save his Final Assignment as "GBA Final Assignment Oski.Bear".

L&S Golden Bear Advising Final Assignment

Part 1: Advising

Name:

SID:

My **GBA L&S College Adviser** is:

Other Adviser or Counselor (optional):

I am a Global Edge Student I have applied for the L&S First-Year Pathways Program

Your GBA L&S College Adviser is the person you have been receiving messages from in your bCourses. Check your **bCourses inbox** for these messages.

You'll write your ASC Advisor here

Part 2: Degree Requirements

Review each requirement and select your response from the drop-down menu next to it.

University and Campus Requirements

- Entry Level Writing Select one from menu
- American History Select one from menu
- American Institutions Select one from menu
- American Cultures Select one from menu

L&S Essential Skills

- Reading & Composition A Select one from menu
- Reading & Composition B Select one from menu
- Quantitative Reasoning Select one from menu
- Foreign Language Select one from menu

Part 2: Degree Requirements

Review each requirement and select your response from the

University and Campus Requirements

- | | |
|-----------------------------------------------------------|----------------------|
| <input type="checkbox"/> Entry Level Writing | Select one from menu |
| <input type="checkbox"/> American History | Select one from menu |
| <input checked="" type="checkbox"/> American Institutions | Select one from menu |
| <input type="checkbox"/> American Cultures | Select one from menu |
- Select one from menu

C or better in one year of US History in high school

C or better in one semester of US History and one semester of US government in high school

550 or better on SAT Subject test in US History

3 or above in the AP United States History exam

5 or better on the International Baccalaureate Higher Level History of the Americas exam (IB)

Is an international student who will waive the requirement with both a current, non-immigrant visa and a current passport

C or better, or P, in one quarter or semester of basid US History or US government at a college

I have not satisfied this requirement yet
- | | |
|--------------------------------------------------|----------------------|
| <input type="checkbox"/> Reading & Composition A | Select one from menu |
| <input type="checkbox"/> Reading & Composition B | Select one from menu |
| <input type="checkbox"/> Quantitative Reasoning | Select one from menu |
| <input type="checkbox"/> Foreign Language | Select one from menu |

L&S Essential Skills

L&S Seven-Course Breadth

Arts and Literature Select one from menu

Biological Sciences Select one from menu

Historical Studies Select one from menu

UC Berkeley's "General Education" requirements are called Breadths (sometimes called "Humanities" in other Colleges)

International Studies Select one from menu

Philosophy and Values Select one from menu

Physical Sciences Select one from menu

Social and Behavioral Sciences Select one from menu

L&S Seven-Course Breadth

- Arts and Literature Select one from menu ▼
- Biological Sciences Select one from menu ▼
- Historical Studies Select one from menu ▼
 - Select one from menu
 - C- or better, or Pass, in an approved college course
 - I have not satisfied this requirement

- International Studies Select one from menu ▼
- Philosophy and Values Select one from menu ▼
- Physical Sciences Select one from menu ▼
- Social and Behavioral Sciences Select one from menu ▼

Part 3: Majors

List 2 majors that you are considering majoring in. For each major, list the prerequisite courses required as well as any application requirements for admission into the major:

Major 1:

Prerequisites (classes you need to declare the major):

1.

2.

3.

4.

5.

6.

7.

Admissions requirements (ex: required GPA, specific grades needed in courses, application deadlines)

Major 2:

Prerequisites (classes you need to declare the major):

1.

Admissions requirements (ex: required GPA, specific grades needed in courses, application deadlines)

Berkeley Academic Guide 2024-25

Search

[Class Schedule](#)[Course Catalog](#)[Undergraduate](#)guide.berkeley.edu/undergraduate/degree-programs/[Home](#) > [Undergraduate](#) > Degree Programs

FILTERS

RESET

NARROW YOUR RESULTS

Explore the many intellectual paths you can take at Berkeley.

DEGREES (CHOOSE ONE)

- Certificates
- Majors
- Minors
- Simultaneous Degrees
- Summer Minors

Degree Programs



Another place to explore majors and their requirements

Exploring Majors / Finding Major Prerequisite Classes

- Start with **Berkeley.edu**
- Type in the name of the major into the site's search bar
- Find the Major's website
- Navigate to the prerequisites (this can be tricky sometimes!)
 - WRITE DOWN EACH PREREQ SEPARATELY
 - You'll look up the specific lecture / discussion times in another process

Here's a couple examples of finding prereqs...

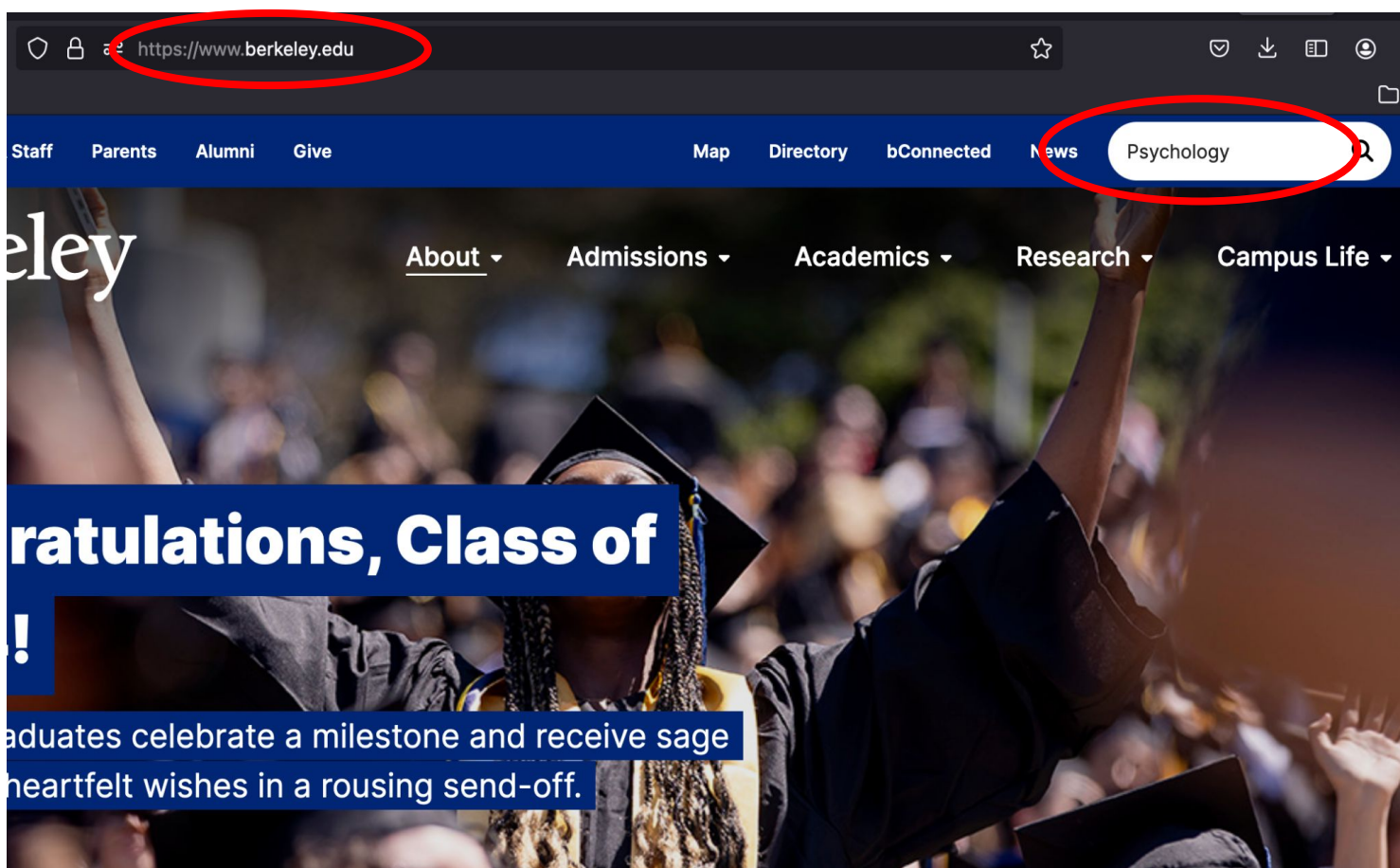

Part 3: Majors



Top results

[Personality & Social Research, Institute of](#)

Information about the Institute including its mission, history, resources, members, and ongoing projects.

[Psychology, Department of](#)

[Student-to-Student Peer Counseling](#)

Student-to-Student Peer Counseling is UC Berkeley's oldest on-campus peer counseling resource. We provide free, confidential walk-in

[Neurograd @ Berkeley](#)

This site is to point people potentially interested in pursuing their PhD in neuroscience to a variety of relevant graduate programs on campus

[Social Sciences, Letters & Science Division of](#)

Ranges in scope from the study of the mind to studies of language, society, culture, the economy, politics, history, race, class, gender, and the human uses of the environment.

[Cognitive Science](#)

An undergraduate, interdisciplinary, degree-granting program

UC Berkeley Psychology

RESEARCH PEOPLE GRADUATE **UNDERGRADUATE** CLINIC RESOURCES POSTBAC DIVERSITY GIVE

ACADEMIC OVERVIEW

ACADEMIC ADVISING

**MAJOR
REQUIREMENTS**

MINOR
REQUIREMENTS

ENROLLMENT &
COURSE
INFORMATION

RESEARCH &
DISCOVERY

WEEKLY
OPPORTUNITIES

Accelerating the study of mind,
emotion, and behavior

LEARN MORE >



Major Requirements

NOTE: Regarding P/NP grades for Fall 2022 coursework: After careful consideration, the Psychology department is retaining our current policies and procedures regarding major requirements and prerequisites as discussed below.

Psychology is an exciting major full of endless opportunities for undergraduate students. Students are encouraged to meet with advisors to go over any questions or concerns that may arise during the completion of the major prerequisite coursework as well as the upper-division tier II & tier III courses. Have questions? Reserve an appointment with an advisor [here](#).



Criteria for Guaranteed Admission to the Psychology Major

Tier I: Prerequisites (total of 5) EFFECTIVE FALL 2022

Major Requirements

Apply to the Major

Major Orientation Videos

Program Planning

Graduation Preparation

Pre-Med / Health Track

Psychology Commencement - 2024

Summer

Undergraduate

Academic Overview

ALL courses taken for the major (both lower division prerequisites and upper division requirements) must be taken for a letter grade.

* We require a minimum of four letter-graded courses to satisfy prerequisites. If you take more than one AP exam or IBHL exam you may choose which one to use for the major prerequisites. The other four prerequisites must be satisfied with letter-graded courses.

Prerequisite
Areas

Course Options

Psychology

* AP Psychology with a test score of 4 or 5 OR Psychology IBHL score of 5, 6 or 7
Psychology 1

One courses is required. (Lectures are required and Labs are optional)

Biological Science

* AP Biology with a score of 4 or 5 OR Biology IBHL score of 5, 6 or 7
Anthropology 1
Biology 1A
IB 31
MCB 32
Psych C61/MCB C61 OR Psych C64/MCB C64 (Credit Restricted)

One course is required.

Social Science

* AP US Government or AP Comparative Government with a score of 4 or 5
Anthropology 3 or 3AC
Sociology 1, 3, or 3AC
Linguistics 5
Philosophy 3, 4, 5, 12A, or 25B
Political Science 1, 2, or 4

Lots of options!



A total of 2 courses is required. Students must take Psych 101 and one additional quantitative course.

Psych 101

One course from the list:

Math 10A or 10B

Math 1A or 1B

Math 54

Math 55

Stats 2, 20, or 21 (Credit Restricted)

Stats C8 (also listed as DATA/COMPSCI/INFO C8)

Quantitative

Please note that AP exams and IB standard & HL exams do not satisfy the quantitative course requirement.

Part 3: Majors

List 2 majors that you are considering majoring in. For each major, list the prerequisite courses required as well as any application requirements for admission into the major:

Major 1: **Psychology**

Prerequisites (classes you need to declare the major):

1. **Psych 1**
2. **Social Science**
3. **Biological Science**
4. **Math (calc or stat 2)**
5. **Psych 101**
6.
7.

Admissions requirements (ex: required GPA, specific grades needed in courses, application deadlines)

3.0 in prerequisite classes
Apply by 5th semester at Cal

Major 2: **Urban Studies**

Prerequisites (classes you need to declare the major):

Admissions requirements (ex: required GPA, specific grades needed in courses, application deadlines)

Part 3: Majors

List 2 majors that you are considering majoring in. For each major, list the prerequisite courses required as well as any application requirements for admission into the major:

Major 1: Psychology

Prerequisites (classes you need to declare the major):

1. Psych 1
2. Social Science
3. Biological Science
4. Math (calc or stat 2)
5. Psych 101
6.
7.

Admissions requirements (ex: required GPA, specific grades needed in courses, application deadlines)

3.0 in prerequisite classes
Apply by 5th semester at Cal

Major 2: Urban Studies

Prerequisites (classes you need to declare the major):

Admissions requirements (ex: required GPA, specific grades needed in courses, application deadlines)



Major Requirements

NOTE: Regarding P/NP grades for Fall 2022 coursework: After careful consideration, the Psychology department is retaining our current policies and procedures regarding major requirements and prerequisites as discussed below.

Psychology is an exciting major full of endless opportunities for undergraduate students. Students are encouraged to meet with advisors to go over any questions or concerns that may arise during the completion of the major prerequisite coursework as well as the upper-division tier II & tier III courses. Have questions? Reserve an appointment with an advisor [here](#).



Criteria for Guaranteed Admission to the Psychology Major

Tier I: Prerequisites (total of 5) EFFECTIVE FALL 2022

Major Requirements

Apply to the Major

Major Orientation Videos

Program Planning

Graduation Preparation

Pre-Med / Health Track

Psychology Commencement - 2024

Summer

Undergraduate

Academic Overview



https://www.berkeley.edu



Faculty & Staff Parents Alumni Give

Map

Directory

bConnected

News

Business



berkeley

About ▾

Admissions ▾

Academics ▾

Research ▾

Campus Life ▾

Congratulations, Class of

2024!

Graduates celebrate a milestone and receive sage and heartfelt wishes in a rousing send-off.

Administration

Administration provides business, financial, and administrative programs and services to the UC Berkeley campus, as well as safety and transportation, athletics, recreational sports, and health services.

Business Contracts and Brand Protection(BCBP)

Business Contracts and Brand Protection (BCBP) handles business contracts for the Berkeley campus, and provides guidance on trademarks and intellectual property as well as social responsibility.

Business, Haas School of

Emphasizes international business, entrepreneurship, social responsibility, e-

Berkeley Center for Law, Business and the Economy(BCLBE)

Research and teaching on the impact of law on business and the U.S. and global economies.

Business Innovation, Institute for(IFI)

Interdisciplinary research on matters of management, organization, policy and technology, especially as it relates to the impact of technological change, intellectual property regimes and competition on the economy and society.

Master of Translational Medicine Program

A UC Berkeley-UCSF joint professional

Business and Economic Research, Institute of

Information about the Institute and current economic and business research by faculty. Also provides lists of its publications, an online IBER Bulletin, useful links, and future events.

Business Travel Guidelines

Provides information on how to make travel arrangements for airfare, car rentals, and hotel accommodations. Specifies how to report expenses, request reimbursement, obtain a travel advance, and apply for a corporate charge card.

SkyDeck | Berkeley

SkyDeck | Berkeley is one of the first research university startup accelerators developed to

Berkeley Haas

The Heart of What's Next™

FULL-TIME MBA

EVENING & WEEKEND MBA

MBA FOR EXECUTIVES

MASTER OF FINANCIAL ENGINEERING

UNDERGRADUATE

EXECUTIVE EDUCATION [↗](#)

UNDERGRADUATE PROGRAM

Home

Admissions ▾

Programs ▾

Community ▾

Academic Resources ▾

Student Experience ▾

Programs

Global Management Program

Spieker Undergraduate
Business Program

Undergraduate Program

Providing students with the knowledge and skills they need to embark on a career ready for today's business world.

ADVISING SERVICES

UNDERGRADUATE PROGRAM

Home **Admissions ▾** Programs ▾ Community ▾ Academic Resources ▾ Student Experience ▾

Admissions

Application Process

Events & Advising

Class Profile

FAQ

Transfer Admits

Spieker Admits

Sp
Bu
ergraduate
rogram

Our new, four-year undergraduate business program. Applications open Fall 2023.



APPLICATION PROCESS

[High School Students](#)[Continuing Students](#)[Transfer Students](#)[Exam Credit](#)

EVENTS & ADVISING

CLASS PROFILE

FAQ

PROTECTED: TRANSFER ADMITS

PROTECTED: SPEAKER ADMITS

How to Apply

Our application process varies depending on which pathway you choose. Select an option below to learn more about which pathways are available to you and how to apply.

I'm a high school student

I'm a continuing UC Berkeley student

I'm a transfer student

ADMISSIONS

APPLICATION PROCESS

High School Students

Continuing Students

Transfer Students

Exam Credit

EVENTS & ADVISING

CLASS PROFILE

FAQ

Continuing UC Berkeley students can apply to the Haas School of Business through one of these program options:



Two-Year Undergraduate Business Program (Business Major)

If you're entering UC Berkeley as a first-year student and want to major in business, you can apply to our two-year undergraduate business program during your sophomore or junior year.

[Applying to the two-year Haas Undergraduate Business Program](#) ↓

Applying to the Haas Undergraduate Business Program as a Continuing UC Berkeley Student

If you're currently an undergrad at UC Berkeley, you may apply to the business major during your sophomore or junior year. **You may only apply once.** We evaluate applicants based on the following factors:

- Grades & Coursework
- Essays
- Activities & Awards

Scroll Down for LOTS
more info



How to Apply

Follow the steps below to apply to the Berkeley Haas Undergraduate Business Program as a continuing UC Berkeley student.

[Expand All](#)

Step 1: Complete and submit the Haas online application.



Step 2: Complete prerequisites by the end of the spring semester.



These requirements must be completed by the end of the spring semester prior to fall entry into Haas:

**Remember
this
information
for later!**

**But keep
scrolling
down for a
list of
prereqs!**

- Complete a minimum of 60 semester units.
- Complete all major prerequisite courses listed below with a letter grade of C- or higher.
 - Note: Admission to the business major is competitive and highly selective. Grades in prerequisite courses are essential in helping us assess a student's ability to handle the academic rigor of the business major. Therefore the admission committee prefers that students take prerequisite courses for a letter grade. If you opt to take a prerequisite P/NP as allowed by your current college, the Haas admission committee will require that you submit a letter from the professor or the department stating what the letter grade would've been. Taking prerequisites P/NP or failing to submit a letter could adversely affect your admission decision.

Required Prerequisite Courses

- **Introductory Business (UGBA 10X) Requirement**

- The introductory business requirement may be completed at other institutions. Find pre-approved California Community College courses on [ASSIST](#) 

- **Economics, and Statistics**

- One introductory economics course (ECON 1 or ECON 2) and

- One introductory course in probability and statistics for business. Students may choose one of the following statistics courses:

- STAT 20
- STAT 21
- STAT 131A
- STAT 134

Lots of options!
(Pro Tip: Classes numbered 100 and above are “upper division”. Stay away from those)



- **Calculus**

- Two (2) semesters of calculus. Students may choose from among the following courses or course combinations:

- MATH 16A + MATH 16B

- MATH 1A + MATH 1B

- MATH 16A + MATH 1B

- MATH 1A + MATH 16B

- MATH 53  Multivariable Calculus

- MATH 54  Linear Algebra & Differential Equations

- MATH 56  Discrete Mathematics

- **Reading & Composition (R&C) Requirement**

- Parts A and B of Reading and Composition.
- The R&C requirement may be completed at other institutions. Find pre-approved California Community College courses on [ASSIST](#)  or use the Transfer Courses For Reading &

Now that we have a list of prerequisites for a major (or two), we need to look up **WHEN** these classes are offered.

- When is my team's practice time?
- When can I take classes?
- Am I "in season"? Am I "out of season"?
- Should I try and keep my stress levels low this first semester?
- Should I push myself in this first semester because Spring is my competition season?

Class Schedule (classes.berkeley.edu)

- Most user-friendly way to find classes
- Use checkboxes to narrow down search
- Works on phone/tablet pretty well
- Shows discussion sections
- Shows class enrollment numbers

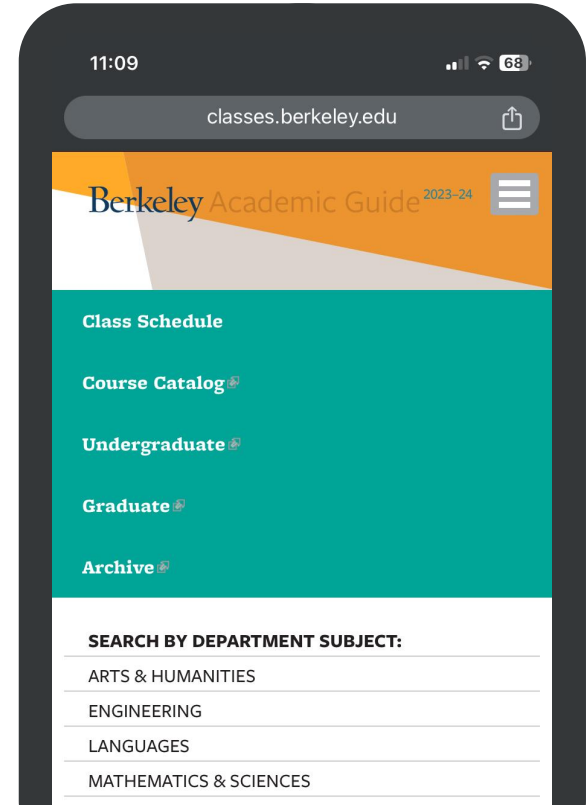

[Class Schedule](#)[Course Catalog](#)[Undergraduate](#)[Graduate](#)[Archive](#)

SEARCH BY DEPARTMENT
SUBJECT:

ARTS &
HUMANITIES

ENGINEERING

LANGUAGES

MATHEMATICS &
SCIENCES

PROFESSIONAL

SOCIAL
SCIENCES

SUBJECTS
A-Z

TERM

 Fall 2024 Summer Sessions 2024
(972) 12W: Week May 20-Aug. 9
(126) A: May 20-June 28 (173) B: June 3-Aug 9 (58) C: June 17-Aug. 9 (205) D: July 1-Aug. 9 (331) E: July 22-Aug. 9 (51) F: July 1-July 19 (27) Spring 2024 (6336)[Show more](#)

Search found 5852 items

(x) Fall 2024

[RESET](#)

View: **expanded** | collapsed



2024 Fall [AEROENG 1 001 - SEM 001](#) offered through [Mechanical Engineering](#)

Aerospace Engineering 1 Seminar

Panayiotis Papadopoulos

Aug 28 2024 - Dec 13 2024 F

11:00 am - 11:59 am

[Etcheverry 3110](#)

Class #: 29533

Units: 1

Instruction Mode: In-Person Instruction

Open Seats

3 Seats Reserved for Undeclared Students in the College of Engineering



Berkeley Academic Guide 2023-24

[Class Schedule](#)

[Course Catalog](#)

[Undergraduate](#)

[Graduate](#)

[Archive](#)

SEARCH BY DEPARTMENT SUBJECT: [ARTS & HUMANITIES](#) [ENGINEERING](#) [LANGUAGES](#) [MATHEMATICS & SCIENCES](#) [PRO](#)

TERM

- Fall 2024
- Summer Sessions 2024 (970)
 - 12W: Week May 20-Aug. 9 (126)
 - A: May 20-June 28 (172)
 - B: June 3-Aug 9 (58)
 - C: June 17-Aug. 9 (205)
 - D: July 1-Aug. 9 (330)
 - E: July 22-Aug. 9 (51)
 - F: July 1-July 19 (27)

Search found 5848 items

(x) Fall 2024

psychology

Search

RESET

Are you looking for:

Psychology (46) Subject

Aerospace Engineering 1 Seminar

 Panayiotis Papadopoulos

Aug 28 2024 - Dec 13 2024  F

 [Etcheverry 3110](#)

 11:00 am -

- C: June 17-Aug. 9 (2)
- D: July 1-Aug. 9 (14)
- E: July 22-Aug. 9 (2)

- Spring 2024 (46)
- Fall 2023 (46)
- Summer Sessions 2023 (24)
 - A: May 22-June 30 (8)

[Show more](#)

MODE OF INSTRUCTION

- In Person (42)
- Online Instruction (4)

MAJOR REQUIREMENTS

--Select requirement year--

CLASSES WITH OPEN SEATS

- Open (39)

2024 Fall PSYCH 1 001 - LEC 001 offered through Psychology

General Psychology

Christopher J Gade

Aug 28 2024 - Dec 13 2024 TU, TH

Dwinelle 155

8:00 am - 8:59 am

Class #: 22668

Units: 3

Instruction Mode: In-Person Instruction

Open Seats

244 Unreserved Seats

100 Seats Reserved for New Undergraduate Transfer Students

Introduction to the principal areas, problems, and concepts of psychology. This course is required for the major; students not considering a psychology major are directed to 2.



2024 Fall PSYCH 1 002 - LEC 002 offered through Psychology

General Psychology

Christopher J Gade

Aug 28 2024 - Dec 13 2024 SU

Internet/Online



- C: June 17-Aug. 9 (2)
- D: July 1-Aug. 9 (14)
- E: July 22-Aug. 9 (2)

- Spring 2024 (46)
- Fall 2023 (46)
- Summer Sessions 2023 (24)
 - A: May 22-June 30 (8)

[Show more](#)

MODE OF INSTRUCTION



- In Person (42)
- Online Instruction (4)

MAJOR REQUIREMENTS



--Select requirement year-- ▾

CLASSES WITH OPEN SEATS

- Open (39)

2024 Fall **PSYCH 1 001 - LEC 001** offered through **Psychology**

General Psychology

Christopher J Gade

Aug 28 2024 - Dec 13 2024 TU, TH

8:00 am - 8:59 am

Dwinelle 155

Class #: 22668 Units: 3

Instruction Mode: In-Person Instruction

Open Seats

244 Unreserved Seats
100 Seats Reserved for New Undergraduate Transfer Students

Introduction to the principal areas, problems, and concepts of psychology. This course is required for the major; students not considering a psychology major are directed to 2.



Let's click the link for more info about this class.

2024 Fall **PSYCH 1 002 - LEC 002** offered through **Psychology**

General Psychology

Christopher J Gade

Aug 28 2024 - Dec 13 2024 SU

Internet/Online



General Psychology

Christopher J Gade

Aug 28 2024 - Dec 13 2024

TU, TH

8:00 am - 8:59 am

Dwinelle 155

Class #: 22668

Units: 3

Instruction Mode: In-Person Instruction

Offered through [Psychology](#)

CURRENT ENROLLMENT

Total Open Seats: 344

Enrolled: 52

Waitlisted: 0

Capacity: 396

Waitlist Max: 0

Open Reserved Seats:

244 unreserved seats

100 reserved for New Undergraduate Transfer Students

HOURS & WORKLOAD

Course Catalog Description

Introduction to the principal areas, problems, and concepts of psychology. This course is required for the major; students not considering a psychology major are directed to 2.

Class Notes

Enrollment Guidelines for Psych 1:

- No time conflict allowed.
- A space must be available in both the lecture and the discussion section to be officially enrolled.
- Students are recommended to add themselves to the waitlist if they are unable to find an... [show more](#)

Rules & Requirements

CREDIT RESTRICTIONS

Students will receive no credit for PSYCH 1 after completing PSYCH 2, PSYCH W1, or PSYCH N1. A deficient grade in PSYCH 1 may be removed by taking PSYCH N1.

General Psychology

Christopher J Gade

Aug 28 2024 - Dec 13 2024

TU, TH

8:00 am - 8:59 am

Dwinelle 155

Class #: 22668

Units: 3

Instruction Mode: In-Person Instruction

Offered through [Psychology](#)

CURRENT ENROLLMENT

Total Open Seats: 344

Enrolled: 52

Waitlisted: 0

Capacity: 396

Waitlist Max: 0

Open Reserved Seats:

244 unreserved seats

100 reserved for New Undergraduate Transfer Students

HOURS & WORKLOAD

Course Catalog Description

Introduction to the principal areas, problems, and concepts of psychology. This course is required for the major; students not considering a psychology major are directed to 2.

Class Notes

Enrollment Guidelines for Psych 1:

- No time conflict allowed.
- A space must be available in both the lecture and the discussion section to be officially enrolled.
- Students are recommended to add themselves to the waitlist if they are unable to find an... [show more](#)

Rules & Requirements

CREDIT RESTRICTIONS

Students will receive no credit for PSYCH 1 after completing PSYCH 2, PSYCH W1, or PSYCH N1. A deficient grade in PSYCH 1 may be removed by taking PSYCH N1.

[Show more](#)

GENERAL REQUIREMENTS

2nd Half of Reading & Composition (113)

1st Half of Reading & Composition (83)

American Cultures (56)

[Show more](#)

BREADTH REQUIREMENTS

Social & Behavioral Sciences (309)

Arts & Literature (229)

Historical Studies (148)

[Show more](#)

COURSE THREADS



Culture and Globalization (18)

The Historical & Modern City (18)

Humanities & Environment (14)

[Show more](#)

and irrotational flows. The course will cover the following topics: 1D-flow, converging-diverging nozzle, normal and obliqu...

2024 Fall **AEROENG 193 001 - LEC 001** offered through **Mechanical Engineering**



Special Topics in Aerospace Engineering

Space Economy

Class #: 33373

Units: 1 to 4

Instruction Mode: In-Person Instruction

Open Seats

20 Seats Reserved for Aerospace Engineering Majors

This course covers current topics of interest in Aerospace Engineering. Topics and content may vary semester to semester.



2024 Fall **AEROSPC 1A 001 - LEC 001** offered through **Military Affairs Program**



Foundations of the U.S. Air Force

Megan Haley

Aug 28 2024 - Dec 13 2024 W



[Wheeler 222](#)

1:00 pm - 1:59 pm

Class #: 21231

Units: 1



TERM

- Fall 2024
- Summer Sessions 2024 (9)
 - B: June 3-Aug 9 (4)
 - C: June 17-Aug. 9 (2)
 - D: July 1-Aug. 9 (3)
- Spring 2024 (70)
- Fall 2023 (130)
- Summer Sessions 2023 (10)
 - A: May 22-June 30 (1)
 - B: June 5-Aug. 11 (5)

[Show more](#)

MODE OF INSTRUCTION i

- In Person (79) i
- Online Instruction (4) i

CLASSES WITH OPEN SEATS

- Open (83)

Search found 83 items

Fall 2024 1st Half of Reading & Composition

Enter keywords

Search

[RESET](#)

View: **expanded** | collapsed



2024 Fall **ASAMST R2A 001 - LEC 001** offered through [Ethnic Studies](#)

Reading and Composition

Aug 28 2024 - Dec 13 2024 M, W, F

5:00 pm - 5:59 pm

[Evans 31](#)

Class #: 23183

Units: 4

Instruction Mode: In-Person Instruction

Open Seats

16 Seats Reserved for Students with 1-4 Terms in Attendance

Through the study of the literary, political, social and psychological dimensions of representative works of Asian American literature, this course introduces students to close textual analysis, fosters critical judgment, and reinforces academic writing skills. Satisfies the first half of the Reading and Composition requirement.



2024 Fall **CHICANO R1A 001 - LEC 001** offered through [Ethnic Studies](#)

Reading and Composition



- 8:00 am - 10:00 am (16)
- 10:00 am - 12:00 pm (26)
- 12:00 pm - 2:00 pm (15)

[Show more](#)

UNITS

- 4 (48)
- 5+ (35)

GENERAL REQUIREMENTS

(-) 1st Half of Reading & Composition

Entry Level Writing Requirement (35)

Accelerated Reading and Composition

Aug 28 2024 - Dec 13 2024 M, W, F

8:00 am - 9:59 am

[Wheeler 100](#)

Class #: 25246

Units: 6

Instruction Mode: In-Person Instruction

Open Seats

12 Unreserved Seats

An intensive, accelerated course satisfying concurrently the requirements of the UC Entry Level Writing Requirement and the first half of Reading and Composition. Readings will include imaginative, expository and argumentative texts representative of the range of those encountered in the undergraduate curriculum and will feature authors from diverse...



2024 Fall [COLWRIT R1A 002 - SEM 002](#) offered through [College Writing Programs](#)

Accelerated Reading and Composition

World and Me

Brice Particelli

Aug 28 2024 - Dec 13 2024 M, W, F

10:00 am - 11:59 am

[Giannini 332](#)

Class #: 25247

Units: 6

Instruction Mode: In-Person Instruction



TERM

- Fall 2024
- Summer Sessions 2024 (4)
 - B: June 3-Aug 9 (4)
- Spring 2024 (35)
- Fall 2023 (40)
- Summer Sessions 2023 (5)
 - B: June 5-Aug. 11 (5)
- Spring 2023 (32)
- Fall 2022 (41)
- Summer Sessions 2022 (5)

[Show more](#)

MODE OF INSTRUCTION i

- In Person (33) i
- Online Instruction (2) i

CLASSES WITH OPEN SEATS

- Open (35)

Search found 35 items

Fall 2024 1st Half of Reading & Composition Entry Level Writing Requirement

View: **expanded**

collapsed



Enter keywords

Search

[RESET](#)

2024 Fall **COLWRIT R1A 001 - SEM 001** offered through **College Writing Programs**

Accelerated Reading and Composition

Aug 28 2024 - Dec 13 2024 M, W, F

8:00 am - 9:59 am

Wheeler 100

Class #: 25246

Units: 6

Instruction Mode: In-Person Instruction

Open Seats

12 Unreserved Seats

An intensive, accelerated course satisfying concurrently the requirements of the UC Entry Level Writing Requirement and the first half of Reading and Composition. Readings will include imaginative, expository and argumentative texts representative of the range of those encountered in the undergraduate curriculum and will feature authors from diverse...



2024 Fall **COLWRIT R1A 002 - SEM 002** offered through **College Writing Programs**

Accelerated Reading and Composition



Accelerated Reading and Composition

Aug 28 2024 - Dec 13 2024

 M, W, F

 8:00 am - 9:59 am

 [Wheeler 100](#)

Class #: 25246

Units: 6

Instruction Mode: In-Person Instruction

Offered through [College Writing Programs](#)

CURRENT ENROLLMENT

Total Open Seats: 12

Enrolled: 2

Waitlisted: 0

Capacity: 14

Waitlist Max: 0

No Reserved Seats

HOURS & WORKLOAD

Course Catalog Description

An intensive, accelerated course satisfying concurrently the requirements of the UC Entry Level Writing Requirement and the first half of Reading and Composition. Readings will include imaginative, expository and argumentative texts representative of the range of those encountered in the undergraduate curriculum and will feature authors from diverse social and cultural backgrounds and perspectives. Instruction in writing a range of discourse forms and in the revision of papers.

Class Notes

Open to students who have not fulfilled the Entry Level Writing Requirement.

Rules & Requirements

REQUISITES

- Only open to students who have not completed the ELWR.

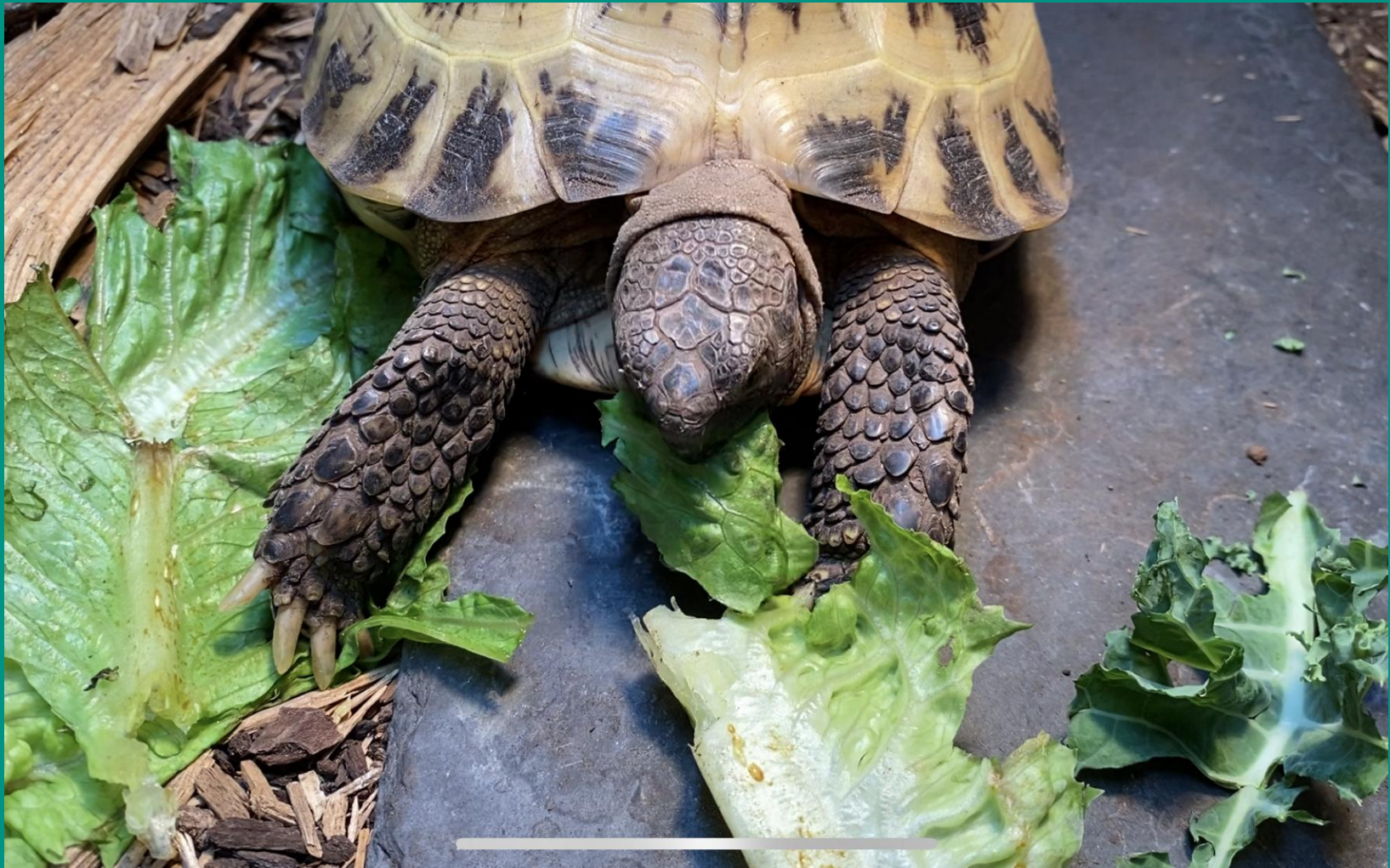

Let's Add Your Classes to CalCentral

Log into CalCentral

Click your "My Academics" tab

Go to your Enrollment Center

Here's how it will look....

Enrollment Center

- **Official** place to enroll
- Most up-to-date class enrollment info
- Save your work in your “Shopping Cart”

Class Enrollment UNDERGRADUATE

Fall 2024

Summer 2024

⚠ For the Spring 2024 term, undergraduate academic standing is currently under review and will not display in CalCentral until early July, 2024.

Fall 2024 Dates (Pacific Time) ⓘ

Period	Start	End
Enrollment	Jul 18 9:40am	Aug 18 11:59pm
Adjustment	Aug 19 9:00am	Nov 1 11:59pm

Deadline	Deadline Date
Early drop ⓘ	Sep 6 11:59pm
Add, drop, or change units	Sep 18 11:59pm
Grading option	Nov 1 11:59pm

[Enrollment Center](#)[Schedule Planner](#)

- [How to Change Grading Basis](#)
- [How to Add, Drop or Swap a Class](#)
- [How to Use the Schedule Planner](#)

< My Academics

Enrollment Center

 View My Classes/Schedule

 Class Search and Enroll

 Schedule Planner Launch

 Shopping Cart

 Drop Classes

 Swap Classes

 Preferences / Switch Sections

2024 Summer

Undergraduate

2024 Fall

Undergraduate

< My Academics

Enrollment Center

Enrollment Center

4 Summer

4 Fall

2024 Fall

Change

Search

Clear Filters

Subjects

Filter Subjects

- AEROENG - Aerospace Engineering
- AEROSPC - Aerospace Studies
- AFRICAM - African American Studies

Class Search i

Search by class #, subject, instructor or another keyword



2024 Fall

Change

Apply Filters

Clear Filters

Subjects ^

Filter Subjects

ESPM - Env Sci, Policy, & Mgmt

Class Status ^

No Show Open Classes Only

Instruction Mode ∨

Times ∨

Additional Search Filters

Apply Filters

Class Search ℹ

espm 50ac



2 results

ESPM 50AC: Introduction To Culture And Natural Resource Management

Open Reserved Seats

LEC 001 #27776 / Regular Academic Session (requires Discussion and Lecture)

- 4.00 units
- Tue Thu : 5:00 PM-6:29 PM
- Kurt Spreyer
- 08/28/2024 - 12/13/2024

Open: 204
Capacity: 210
Waitlisted: 68 / 100

📍 Location: Evans 10

ESPM 50AC: Introduction To Culture And Natural Resource Management

Open

LEC 002 #33374 / Regular Academic Session (requires Discussion and Lecture)

- 4.00 units
- Tue Thu : 5:00 PM-6:29 PM

Open: 58
Capacity: 105
Waitlisted: 37 / 45

ESPM (Env Sci, Policy, & Mgmt) 50AC: Introduction To Culture And Natural Resource Management

Open **Reserved Seats**

LEC 001 #27776 / Regular Academic Session / 4.00 units

2024 Fall

Lecture (Instruction Mode: In-Person Instruction)

Schedule	Location / Instructor
Tue Thu : 5:00 PM-6:29 PM 8/28/2024 - 12/13/2024	Evans 10 - Kurt Spreyer

Course Catalog Description

An introduction to how culture affects the way we use and manage fire, wildland and urban forests, rangelands, parks and preserves, and croplands in America. The basic concepts and tools for...

[Show more](#) ▾

Seat Availability

Open: 204

Capacity: 210

Waitlisted: 68 / 100



Scroll down to bottom
of this window.

[Enroll or Add to Cart](#)

Meets the Sciences and Society Course Thread
Meets Historical Studies, L&S Breadth
Meets Philosophy & Values, L&S Breadth
Meets Social & Behavioral Sciences, L&S Breadth

[Show Course Information](#) ▾

Discussion Section

Show open only No

Section	Open	Capacity	Waitlisted	Mode / Meeting Details	Meets	Location / Instructor
<input type="radio"/> 105 #27781 Open	35	35	11 / 35	In-Person Instruction	Tue : 10:00 AM-10:59 AM 8/28/2024 - 12/13/2024	Social Sciences Building 155 - Staff
<input type="radio"/> 106 #27782 Open	34	35	1 / 35	In-Person Instruction	Tue : 9:00 AM-9:59 AM 8/28/2024 - 12/13/2024	Hearst Gym 242 - Staff
<input type="radio"/> 101 #27777 Open	34	35	7 / 35	In-Person Instruction	Mon : 1:00 PM-1:50 PM 8/28/2024 - 12/13/2024	Wheeler 222 - Staff
<input type="radio"/> 102 #27778 Open	34	35	15 / 35	In-Person Instruction	Mon : 2:00 PM-2:59 PM 8/28/2024 - 12/13/2024	Wheeler 200 - Staff
<input type="radio"/> 103 #27779 Open	34	35	19 / 35	In-Person Instruction	Mon : 3:00 PM-3:59 PM 8/28/2024 - 12/13/2024	Wheeler 120 - Staff
<input type="radio"/> 104 #27780 Open	33	35	15 / 35	In-Person Instruction	Mon : 4:00 PM-4:59 PM 8/28/2024 - 12/13/2024	Wheeler 30 - Staff

[Enroll or Add to Cart](#)

 Exit

Class Search and Enroll



2024 Fall

Undergraduate

University of California, Berkeley

 **Review Class Selection**
Visited **Review Class Preferences**
Not Started **Enroll or Add to Cart**
Not Started **Review and Submit**
Not Started**Step 1 of 4: Review Class Selection**

You have selected

ESPM 50AC Introduction to Culture and Natural Resource Management

Option Status Open

Class	Session	Meeting Dates	Days and Times	S
Lecture - 001 - 27776	Regular Academic Session	08/28/2024 - 12/13/2024	Tuesday Thursday 5:00PM to 6:29PM	O
Discussion - 105 - 27781	Regular Academic Session	08/28/2024 - 12/13/2024	Tuesday 10:00AM to 10:59AM	O

 This class has reserved seats currently or in the future. [Review reserved seats.](#)

[X Exit](#)

Class Search and Enroll

[Previous](#)

2024 Fall

Undergraduate

University of California, Berkeley

1 Review Class Selection
Complete**2 Review Class Preferences**
In Progress**3 Enroll or Add to Cart**
Not Started**4 Review and Submit**
Not Started**Step 2 of 4: Review Class Preferences****ESPM 50AC Introduction to Culture and Natural Resource Management**

Lecture - 001 - 27776 - Open

Discussion - 105 - 27781 - Open

Add to waitlist if class is full? [i](#)Yes Enter Permission Number if required & provided [i](#)

Grading Basis

Requirement Designation - American Cultures

 Take Requirement Designation**Accept**

[X Exit](#)

Class Search and Enroll

[Previous](#)[Next](#)**2024 Fall**

Undergraduate

University of California, Berkeley

1 **Review Class Selection**
Complete**2** **Review Class Preferences**
Complete**3** **Enroll or Add to Cart**
Visited**4** **Review and Submit**
Not Started**Step 3 of 4: Enroll or Add to Cart**

Do you wish to enroll or add the class to your Shopping Cart?

 Enroll Add to Shopping Cart

 Exit

Class Search and Enroll

[Previous](#)**2024 Fall**

Undergraduate

University of California, Berkeley

1 Review Class Selection
Complete**2 Review Class Preferences**
Complete**3 Enroll or Add to Cart**
Complete**4 Review and Submit**
Visited**Step 4 of 4: Review and Submit****Submit**

You have selected to add to your shopping cart

ESPM 50AC Introduction to Culture and Natural Resource Management

Option Status Open

Class	Session	Meeting Dates	Days and Times	S
Lecture - 001 - 27776	Regular Academic Session	08/28/2024 - 12/13/2024	Tuesday Thursday 5:00PM to 6:29PM	O
Discussion - 105 - 27781	Regular Academic Session	08/28/2024 - 12/13/2024	Tuesday 10:00AM to 10:59AM	O

 This class has reserved seats currently or in the future. [Review reserved seats.](#)[▶ Class Preferences](#)

[X Exit](#)

Class Search and Enroll

[Previous](#)

2024 Fall

Undergraduate

University of California, Berkeley

1 Review Class Selection
Complete**2** Review Class Preferences
Complete**3** Enroll or Add to Cart
Complete**4** Review and Submit
Visited**Submit**

Step 4 of 4: Review and Submit

You have selected to add to your shopping cart

ESPM 50AC Introduction to Environmental Resource Management

Option Status Open

Are you sure you want to submit?

Class	Meeting Dates	Days and Times	S
Lecture - 001 - 27776	Regular Academic Session 08/28/2024 - 12/13/2024	Tuesday Thursday 5:00PM to 6:29PM	O
Discussion - 105 - 27781	Regular Academic Session 08/28/2024 - 12/13/2024	Tuesday 10:00AM to 10:59AM	O



! This class has reserved seats currently or in the future. [Review reserved seats.](#)**▶** [Class Preferences](#)

[← My Academics](#)

Enrollment Center

Classes have been added to your Shopping Cart. ×

University of California, Berkeley

 View My Classes/Schedule **Class Search and Enroll** Schedule Planner Launch Shopping Cart Drop Classes Swap Classes Preferences / Switch Sections

 **ESPM 50AC - Introduction to Culture and Natural Resource Management**
Classes have been added to your Shopping Cart.

2024 Fall
Undergraduate

 View My Classes/Schedule

 Class Search and Enroll

 Schedule Planner Launch

 **Shopping Cart**

 Drop Classes

 Swap Classes

 Preferences / Switch Sections

Delete

Your Shopping Cart

Select	Availability	Class	Description	Session	Days and Times	Room	Instructor	
<input type="checkbox"/>	Open	Reserved Seats	Lecture - 001 - 27776	ESPM 50AC INTRO CULT/RES MGT	Regular Academic Session	Tuesday Thursday 5:00PM to 6:29PM	Evans 10	K. Spreyer
			Discussion - 105 - 27781		Tuesday 10:00AM to 10:59AM	Social Sciences Building 155	To be Announced	

Schedule Planner

- Once you your shopping cart has classes, you can see them on a calendar using “Schedule Planner”

Class Enrollment UNDERGRADUATE

[Fall 2024](#) [Summer 2024](#)

For the Spring 2024 term, undergraduate academic standing is currently under review and will not display in CalCentral until early July, 2024.

Fall 2024 Dates (Pacific Time)

Period	Start	End
Enrollment	Jul 18 9:40am	Aug 18 11:59pm
Adjustment	Aug 19 9:00am	Nov 1 11:59pm

Deadline	Deadline Date
Early drop	Sep 6 11:59pm
Add, drop, or change units	Sep 18 11:59pm
Grading option	Nov 1 11:59pm

[Enrollment Center](#) [Schedule Planner](#)

- How to Change Grading Basis
- How to Add, Drop or Swap a Class
- How to Use the Schedule Planner

Schedule Planner (via CalCentral)

	Monday	Tuesday	Wednesday	Thursday	Friday
8am					
8:15					
8:30					
8:45					
9am					
9:15					
9:30					
9:45					
10am					
10:15					
10:30					
10:45					
11am					
11:15					
11:30					
11:45					
12pm					
12:15					
12:30					
12:45					
1pm					
1:15					
1:30					
1:45					
2pm					
2:15					
2:30					
2:45					
3pm					
3:15					
3:30					
3:45					
4pm					
4:15					
4:30					
4:45					
5pm					
5:15					
5:30					
5:45					
6pm					
6:15					
6:30					

Monday

Tuesday

- 8:15 - 9:45: Earth & Planetary Science-C82 Wheeler 102
- 10:15 - 11:45: Earth & Planetary Science-C82 Pimentel 1

Wednesday

- 9:15 - 10:45: Global Studies-C10A Dwinelle 247
- 10:15 - 11:45: Earth & Planetary Science-C82 Pimentel 1
- 4:15 - 5:45: Business Admin-Undergrad-199 Chou Hall N500 Daniel Mulhern

Thursday

- 5:15 - 6:30: Global Studies-C10A Valley Life Sciences 2060 Michael Watts

Friday

- 10:15 - 11:45: Earth & Planetary Science-C82 Pimentel 1
- 5:15 - 6:30: Global Studies-C10A Valley Life Sciences 2060 Michael Watts

12:30 - 1:15: practice

- Back-to-back classes
- Is that possible?
- Can I get to my next class on time?

“Berkeley Time”

“Ideal” Schedule

**You must always be ENROLLED in 13 units for NCAA eligibility (12 units for Engineering, CNR and CED students).*

Class	Type	Units
Sociol 3AC / Math 16A	Prerequisite (intended major)	3-4
ColWrit R4A / EPS C20	Non-major/Breadth requirement	3-4
Psych 1 / ESPM 50AC	Breadth or elective	3-4
Freshman Scholar Athlete Transition Seminar	Ed 98	2
PhysEd 11 or PhysEd 12	PE (practice & weights)	2
Total		14-16

List your planned first-semester schedule:

Course Department and Number (e.g. Math 1A)	Meeting Days	Meeting Time	Class Number (5 digits)	Units
Sociology 3AC	T/Th	9:30am-11am	22806	4
Math 16A	MWF	12pm-1pm	21845	3
ESPM 50AC	Online	Online	33374	4
Ed 98 (Freshman Athlete Seminar)	TBA	TBA	TBA	2
PE - Varsity Athletics	TBA	TBA	TBA	2
Total Units:				15

List **Alternate Course Options** (in case you are unable to enroll in any classes from your primary schedule):

Course Department and Number (e.g. Math 1A)	Meeting Days	Meeting Time	Class Number (5 digits)	Units
English R1A	T/Th	9:30am-11am	32677	4
American Studies 10	T/Th	12:30pm-2pm	23049	4
Nutri Sci 10	MW	7pm-8pm	27868	3

Enrollment Checklist:

- My planned classes have no time conflicts.
- My planned classes are open/have seats available.
- I meet any enrollment restrictions for the classes I plan to enroll in.
- I meet any required prerequisites for the classes I plan to enroll in.
- I have checked the Final Exam schedule for my planned classes.
- I did not list upper division courses (#100-199) in my schedule. If I did, I have explained below why it's an appropriate course for me to take.

Briefly, explain why you chose each class below.

If you have a math course in your schedule, please list the highest level of math you've taken and if you have any relevant exam scores/college coursework.

Example: "I wanted to take a prerequisite class (Math 16A) for my intended major of Economics while also balancing my first semester with non-major requirements, such as Breadths (ESPM 50AC and Soci 3AC). As a student athlete, I have to take into consideration my daily practice schedule as well. I also plan on taking the 2-unit freshman athlete seminar (ED 98) and my 2-units of PE for my sport."

Miscellaneous Tips/Info

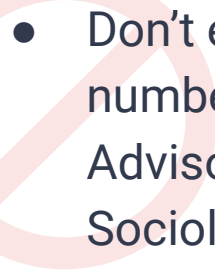
- 
- Don't enroll in classes with a number above 99 *unless* an Advisor says it's okay (e.g. Sociology **160** or Economics **100A**)
 - 200-level classes are for graduate students
 - Don't enroll in classes with an "X" in FRONT of the subject (e.g. **X**Geography 50AC or **X**History 7A)
 - **Student athletes** should take into consideration:
 - Practice Schedules (ask coach or ASC advisor)
 - In-season / Out-of-season
 - Conflicts with traveling for competitions
 - Ed 98 (Scholar Athlete Transition Seminar)
 - Tues 11-1 or Tues 4-6 or
 - Wed 11-1 or Wed 4-6

Helpful hints

- If you enroll in 16 or 17 units, you can always drop a class and still be in 13 enrolled units for NCAA eligibility. You have 3.5 weeks to drop a class (except for a few Early Drop Deadline courses)
- In July, once you enroll in classes, CalCentral won't let you drop below 13 enrolled units (because you're coded as an athlete), but if you didn't show up to a lecture or a discussion section, the instructor can DROP you from their class! (Then you're temporarily "ineligible" and you have to enroll in another course; and what classes are still open the first week of school?)

Big Picture: Earning Your Degree

120 units minimum

Bucket #1

Your Major
~50 units

- Prerequisites
- Lower division
- Upper division requirements

Bucket #2

Non-Major Requirements
(College and Uni reqs)
~40 units

- R1A/R1B
- Quant. Reasoning
- Foreign Language
- 7 Breadths
- American Cultures, etc

Bucket #3

Electives
~30 units

Any classes / units that
don't fall into the first two
buckets

Resources

Disabled Students' Program (DSP)

<https://dsp.berkeley.edu/home>

If you have a learning disability and/or an academic accommodations plan from your previous school (e.g. IEP from HS), please start **now** at DSP to make sure you have access to those accommodations here.



Important Dates

GBA Final Assignment due Tue, June 25

ASC Webinar July 15

Transfer Enrollment Tue, July 16 9am

Freshmen Enrollment Thu, July 18 9am

Golden Bear Orientation (GBO) Wed, Aug 22 thru 26

First Day of Classes Wed, Aug 28th

Your ASC Advisors

asc.berkeley.edu

**Ellen
Macomson**



Football
(Defense/
Special
Teams)
Lacrosse
Soccer
(M/W)

**Gwen
McMahon**

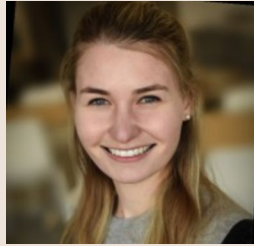

Gymnastics
(M)
Rowing (W)
Softball
Swimming &
Diving (M)
Tennis (M)

**Melanie
Moonsamy**



Field Hockey
Gymnastics
(W)
Rugby
Tennis (W)

**Cassidy
Raher**



Baseball
Beach VB
Golf (M/W)
Rowing (M)
Volleyball

Chris Grace



Basketball
(M)
Swimming &
Diving (W)
Water Polo

Ed Wright



Football
(Offense)
Basketball
(W)
Track &
Field/Cross
Country